

Ave Maria

Méditation sur le premier Prélude de J.S. Bach

Charles Gounod (1818–1893)

Andante (♩ = 64)

Ave Maria

Méditation sur le premier Prélude de J.S. Bach

Charles Gounod (1818–1893)

Andante (♩ = 64)

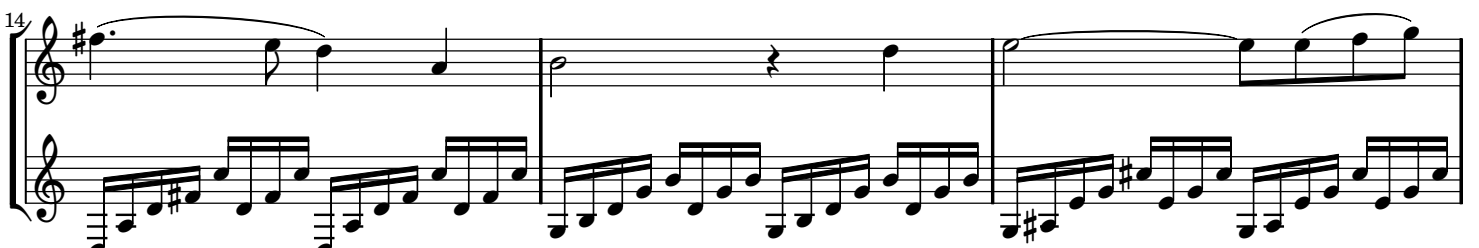
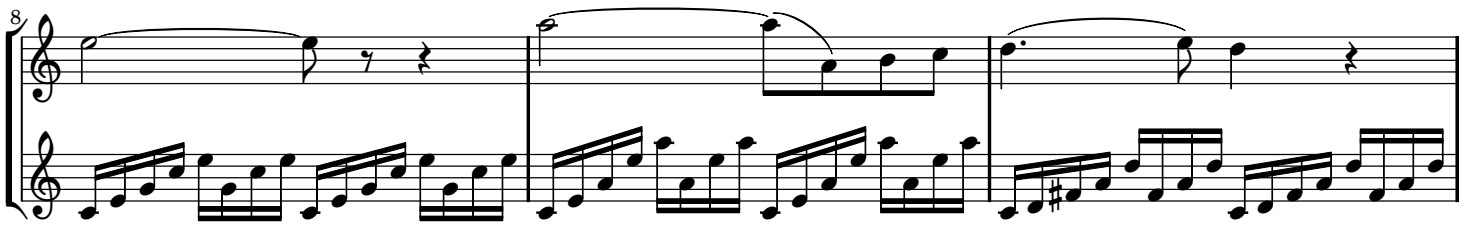

20

23

26

29

32

35

38
