

# SUNDAY (THE DAY BEFORE MY BIRTHDAY)

Words and Music by Moby and Sylvia Robinson

♩ = 96

Sun-day was a bright day — yes - ter - day. —

Dark cloud has come in - to the way. —

The second system of music features a vocal line in 4/4 time with lyrics "Dark cloud has come in - to the way. —". The piano accompaniment continues with chords and a bass line.

Sun - day was a bright day — yes - ter - day. —

The third system of music features a vocal line in 4/4 time with lyrics "Sun - day was a bright day — yes - ter - day. —". The piano accompaniment concludes with chords and a bass line.

Dark cloud has come in - to the way.

They say in - to the dark -

- est night love will - fall.

They say in - to the dark - est night love will - fall.

B $\flat$  Am

Why can't I face it?

B $\flat$  Am B $\flat$

Am I too blind to see? —

Why did he

Am C

go?

Why did he leave me?

F Dm

Sun - day was a bright day — yes - ter - day. —

Am  Em  F 

Dark cloud has

Dm  Am  Em 

come in - to the way.

Dm  Asus4  Am 

Ooh. La la la la la la

Dm 

la la. Ooh.

Asus4

Am

Bb

Am

Bb

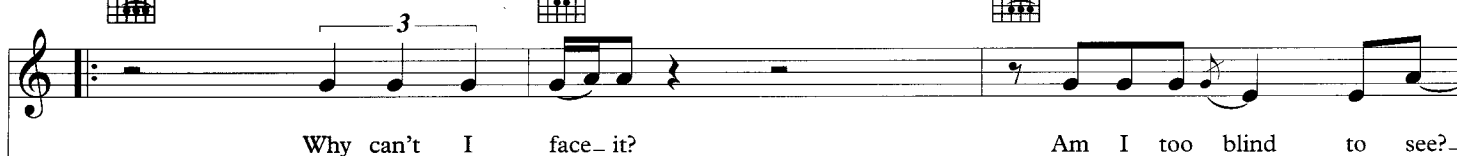

Am

Bb

Am

C

F

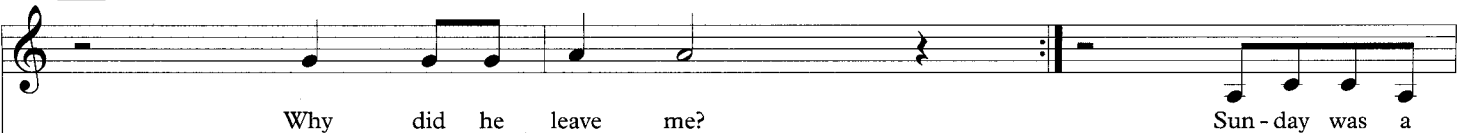

Dm Am Em

bright day — yes - ter - day. —

F Dm Am

Dark cloud has come in - to the way. —

Em F Dm

Sun - day was a bright day — yes - ter - day. —

Am Em F

Dark cloud has

Dm

Am

Em

come in - to the way.

F

Dm

Am

Ooh. La la la la la la

Em

F

Dm

la la. Ooh.

Am

1.

Em

2.

Em

La la la la la la la la. la la.