

Tears

♩ = 70

The Daydream

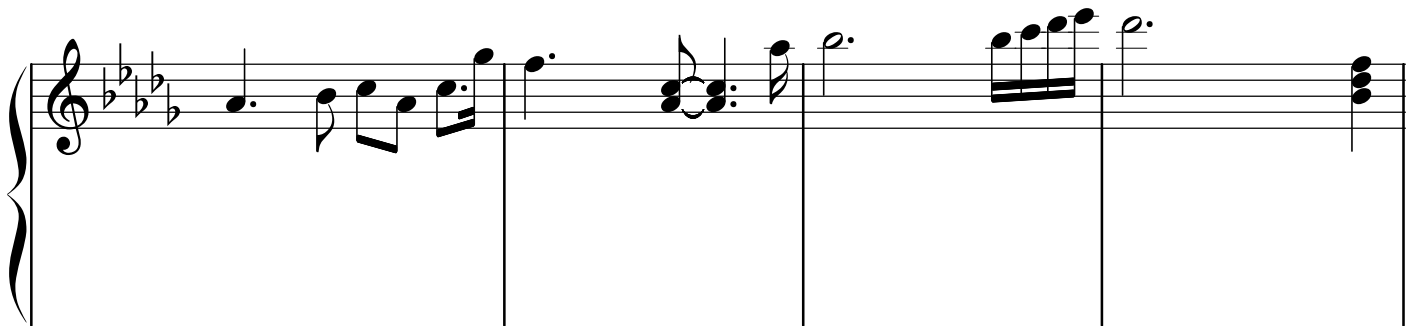
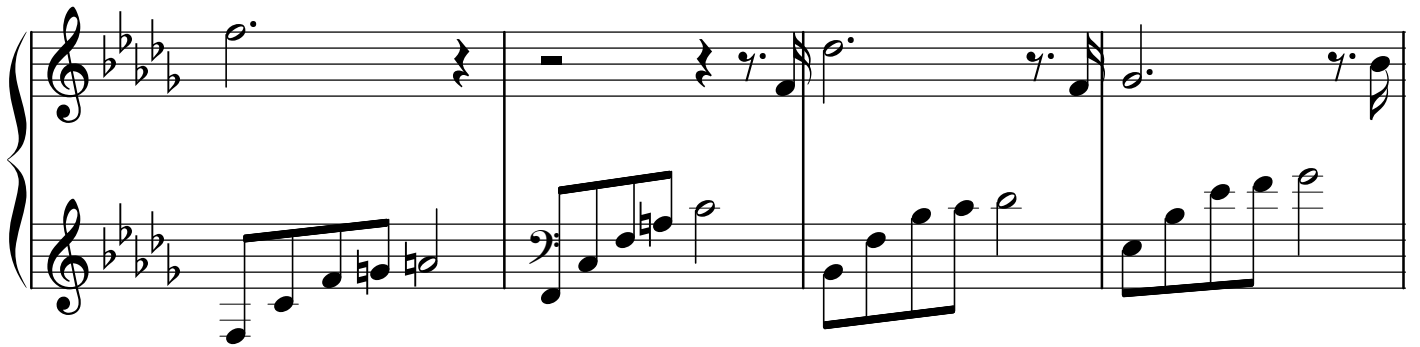
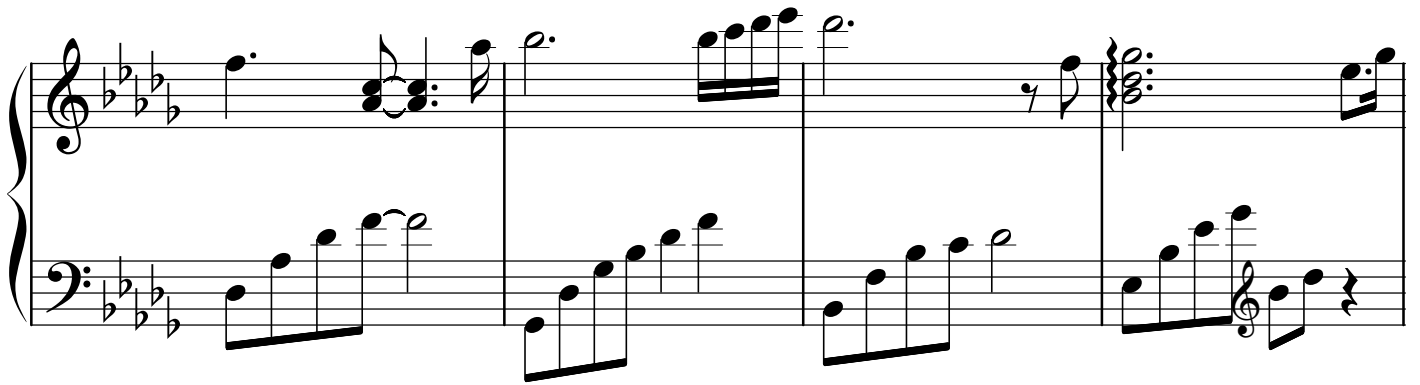
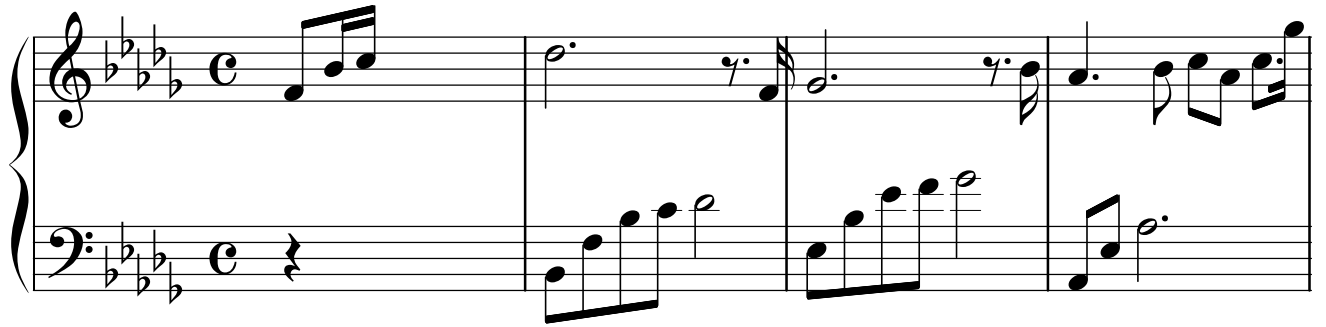

