Beliebte Tänze
von
JOHANN STRAUSS (VATER)
für Pianoforte zu zwei Händen
arrangirt.
Eigenthum des Verlegers.
LEIPZIG
C. F. PETERS.
H. Baumgarten del.
Lith. v. C. G. Roder, Leipzig

Das Leben ein Tanz.

WALZER.

Strauss, Op. 49.

Introduction.

Andante.

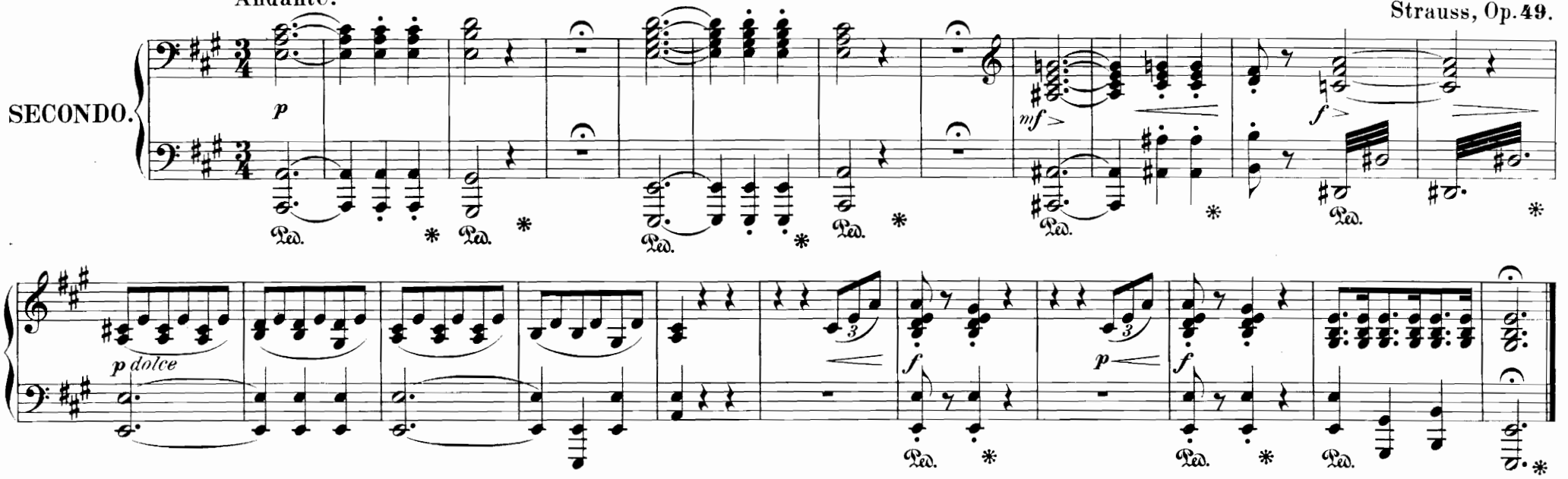

Walzer.

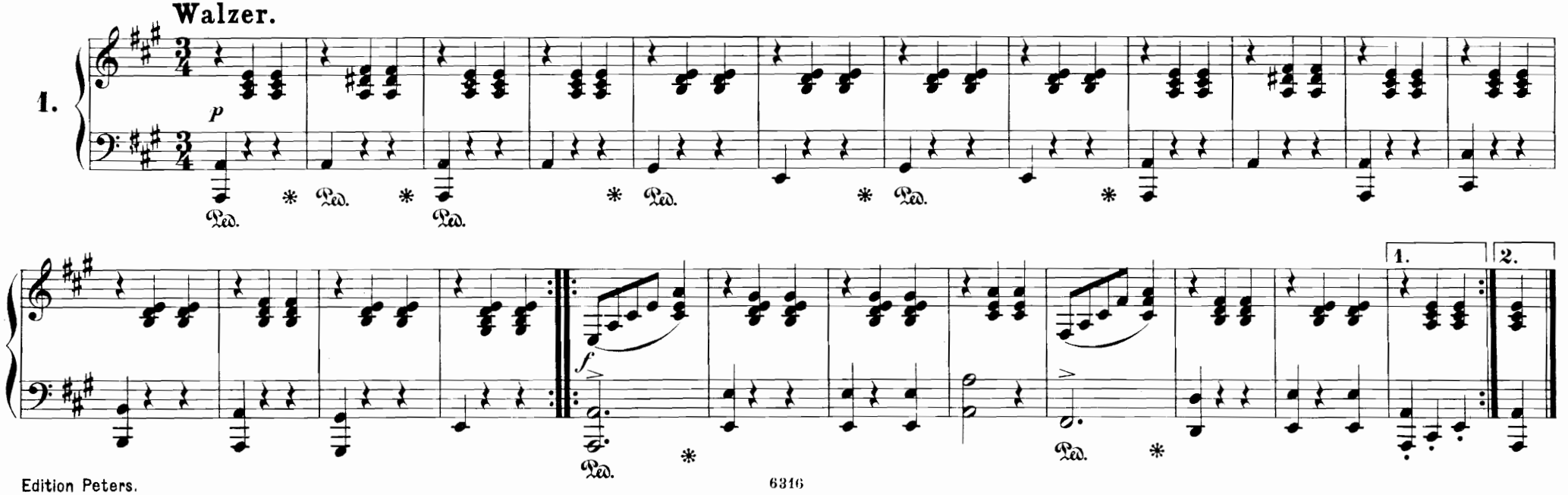

Das Leben ein Tanz.

687938

WALZER.

Strauss, Op. 49.

Introduction.
Andante.

PRIMO.

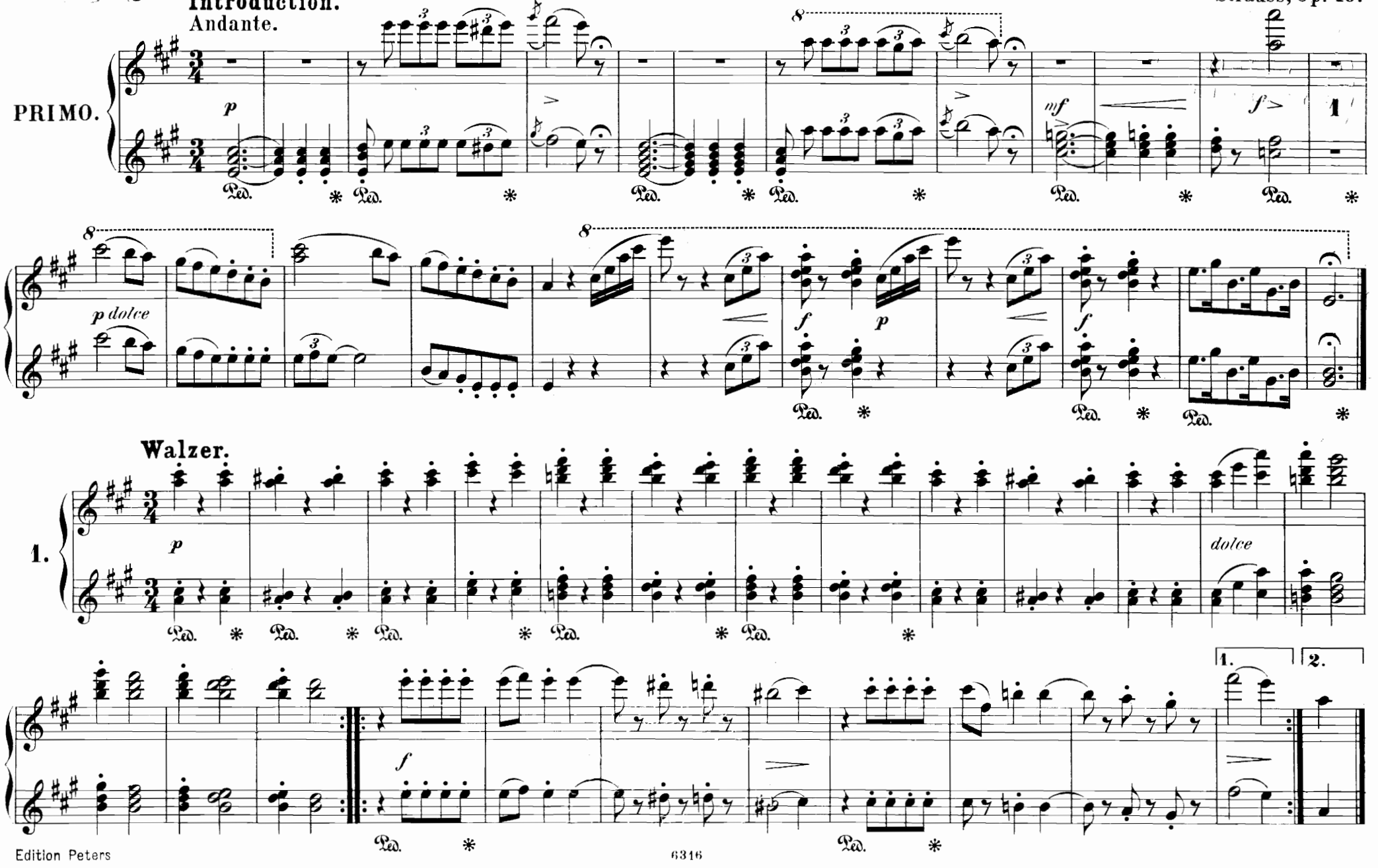

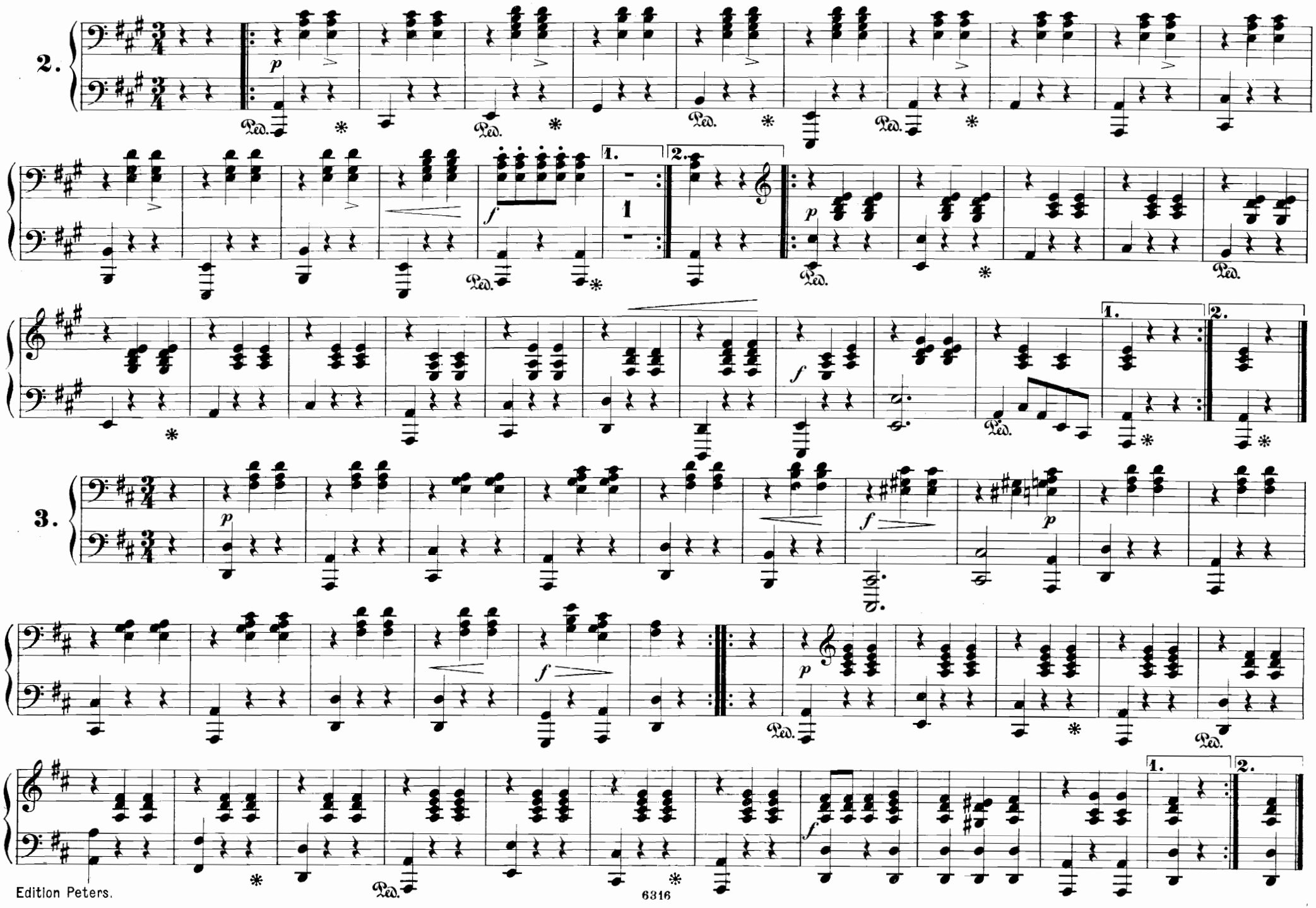
2.
3.
1.
2.
Ped.

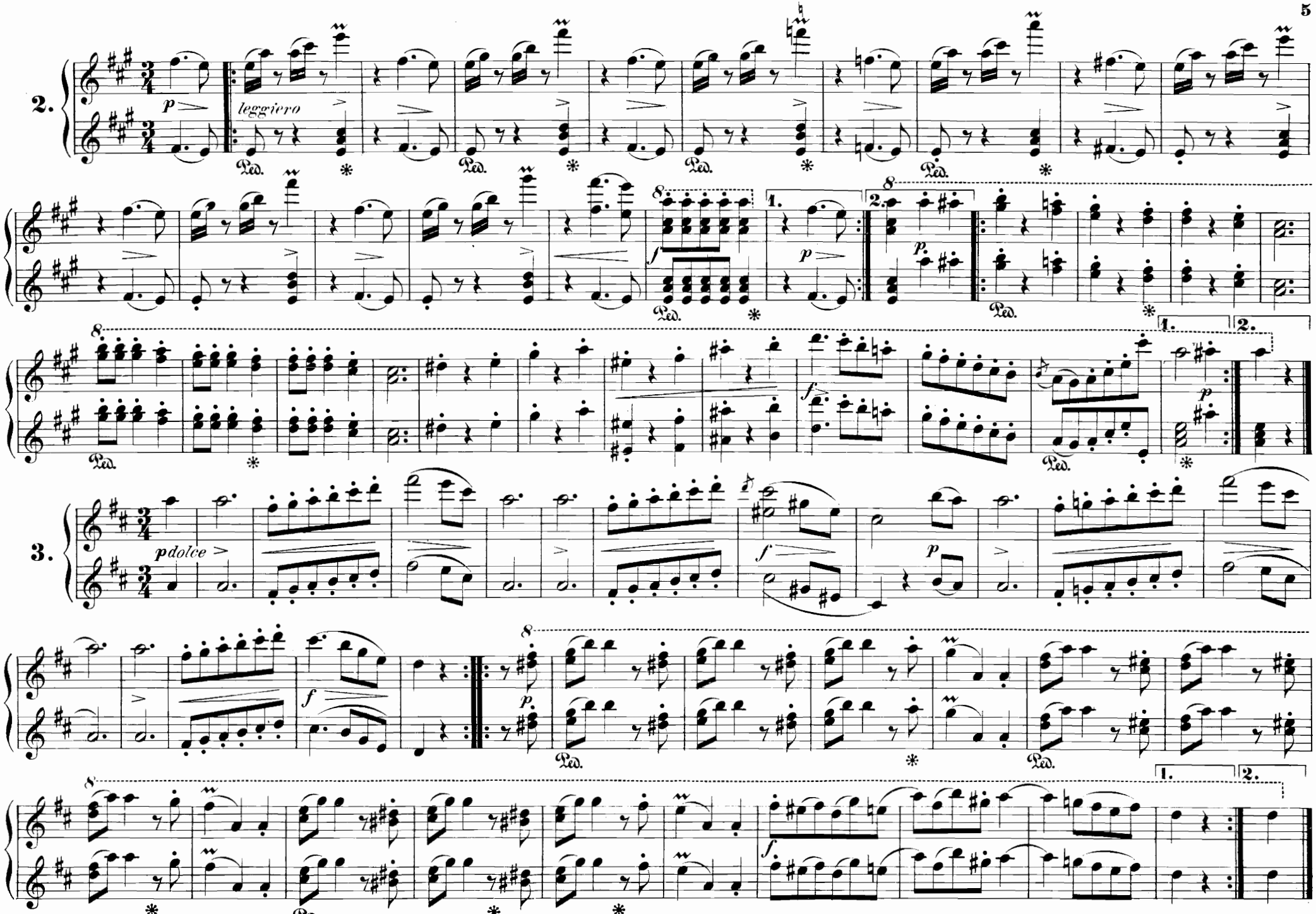
2.
leggiero
3.
pdolce

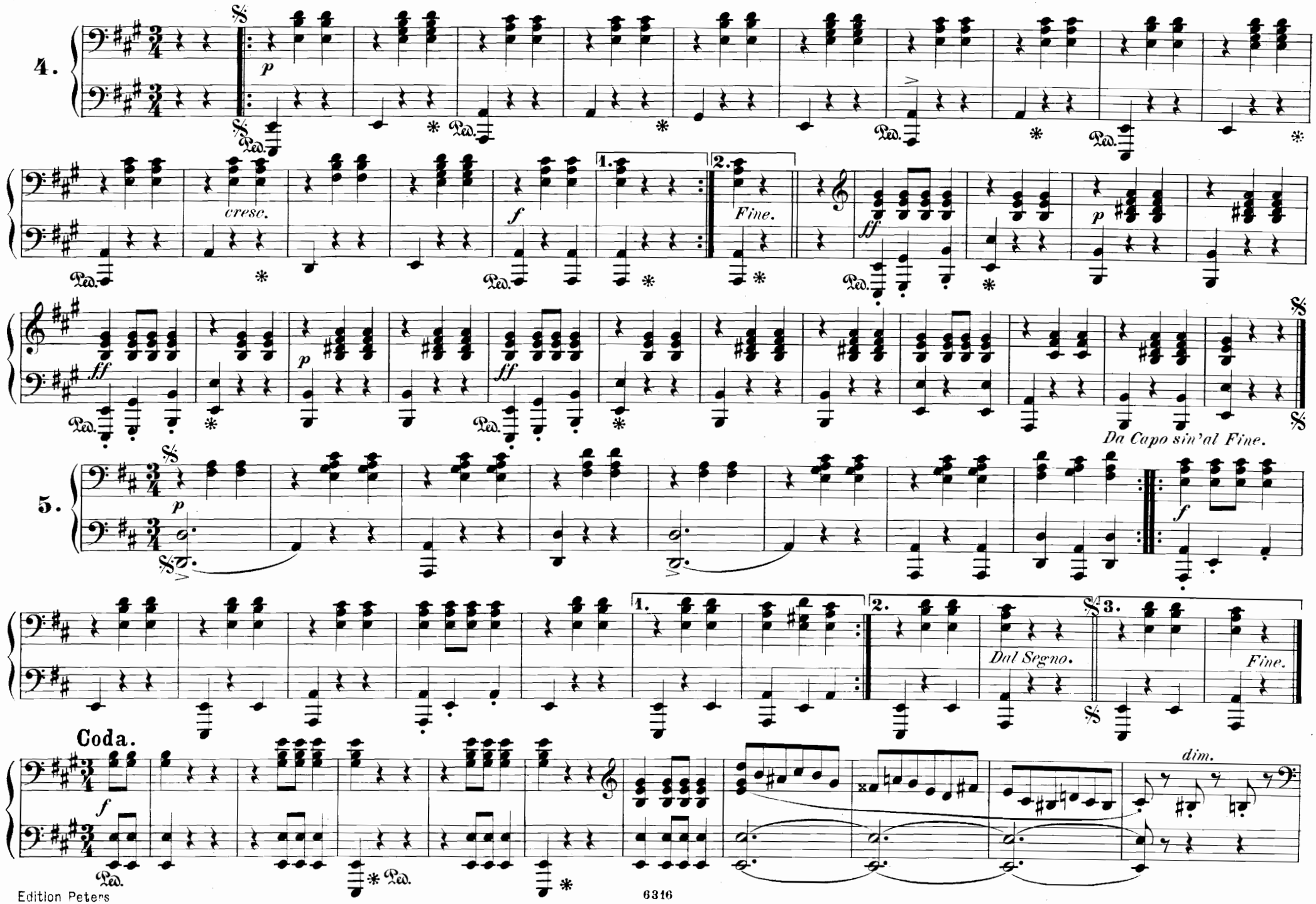
4.
p
cresc.
f
1.
2.
Fine.
ff
p
ff
Da Capo sin'al Fine.
5.
p
f
1.
2.
Dal Segno.
3.
Fine.
Coda.
f
dim.
Ped.

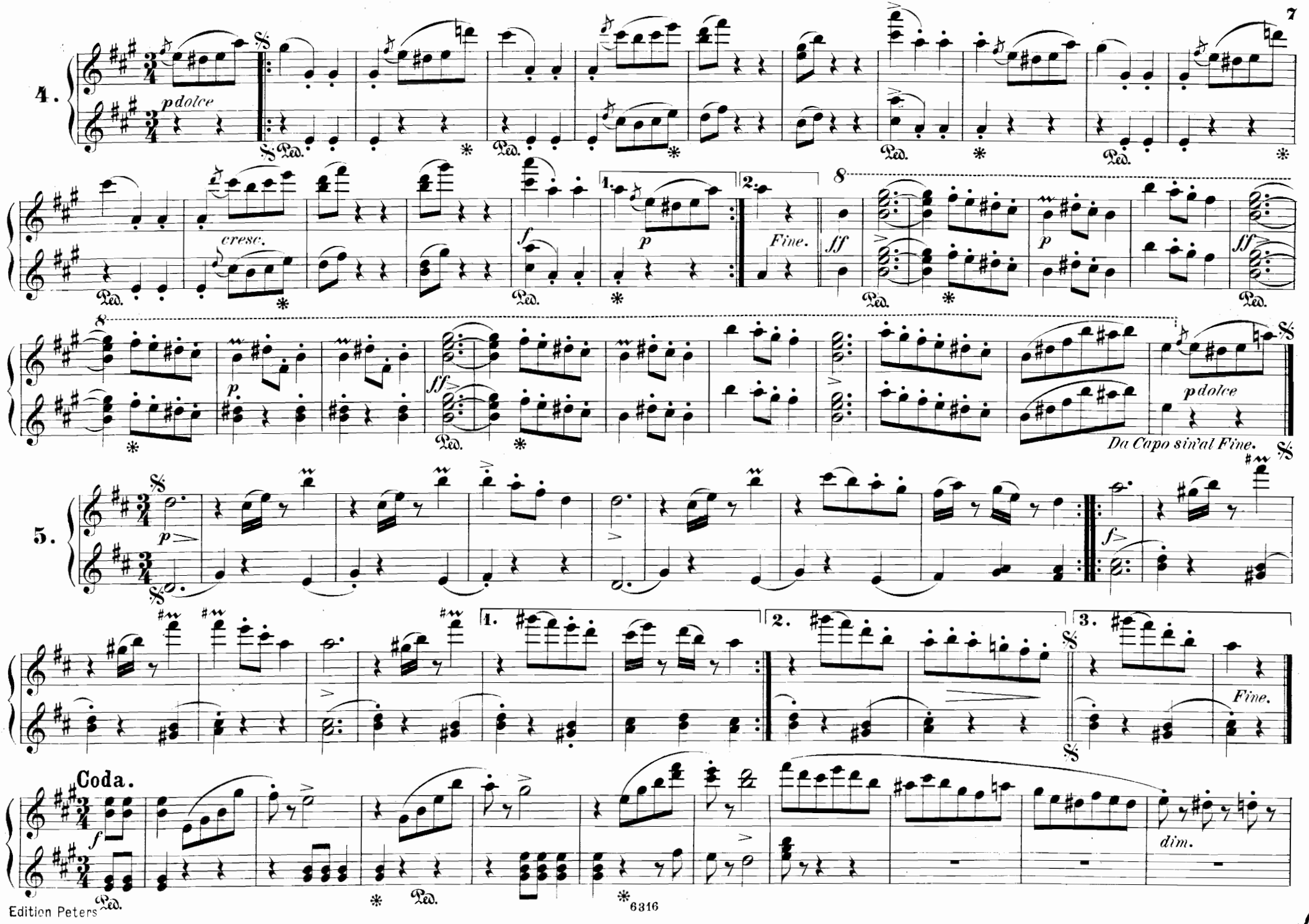
4.
pdolce
cresc.
1.
2.
Fine.
Da Capo sin'al Fine.
5.
Coda.
dim.
Ped.

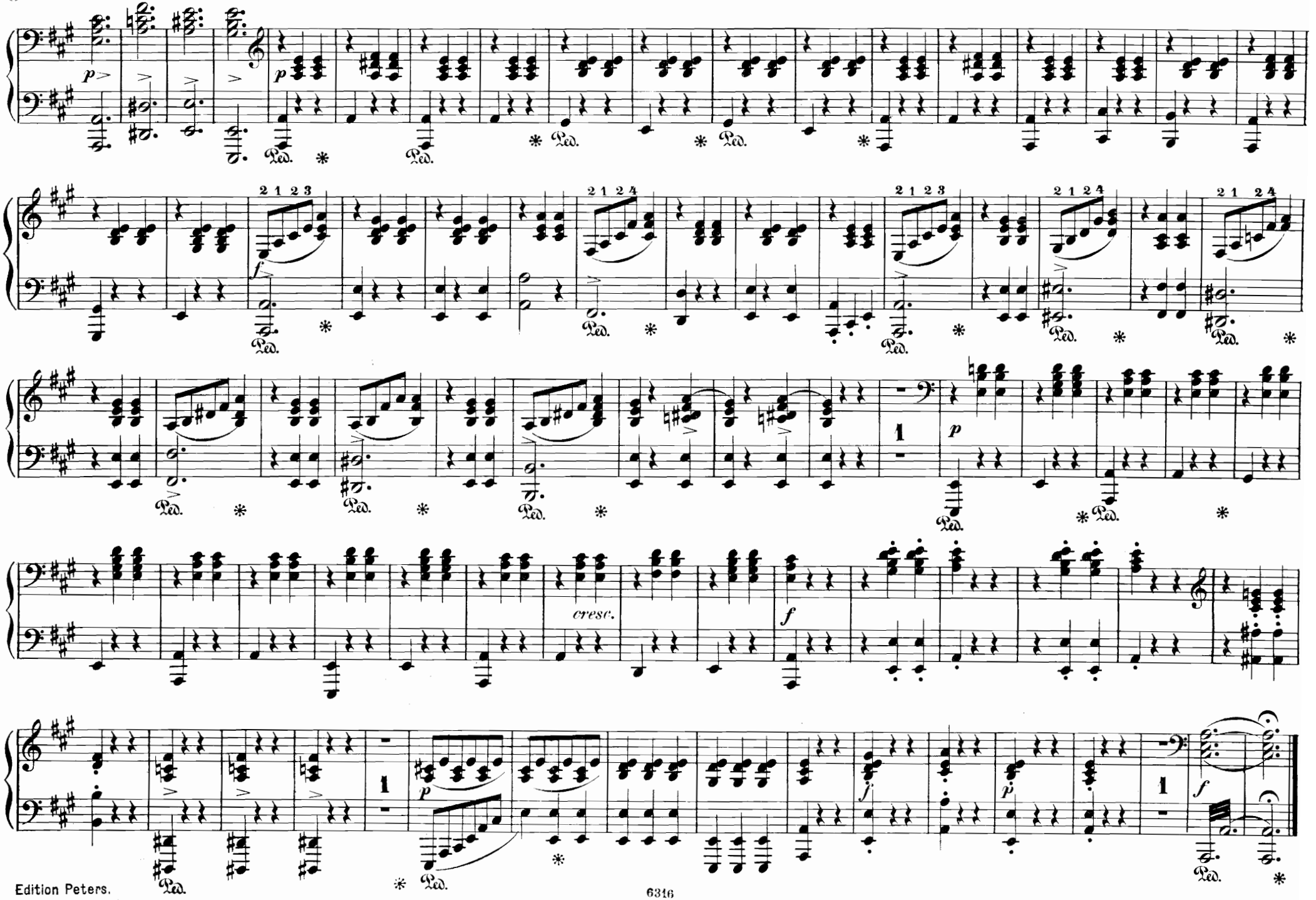
p
Ped.
f
cresc.

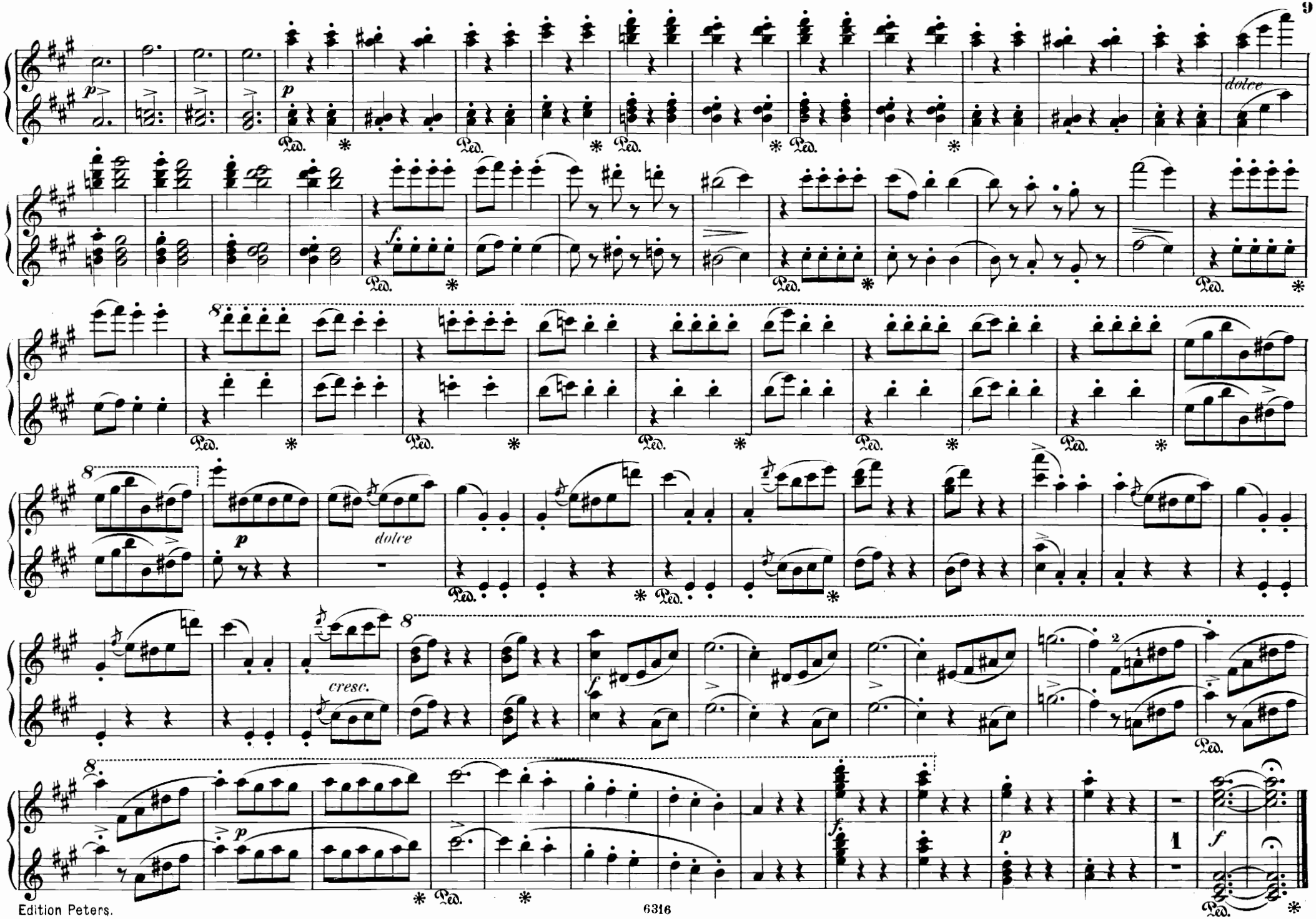
dolce
dolce
cresc.

Sperl-Polka.

Op. 133.

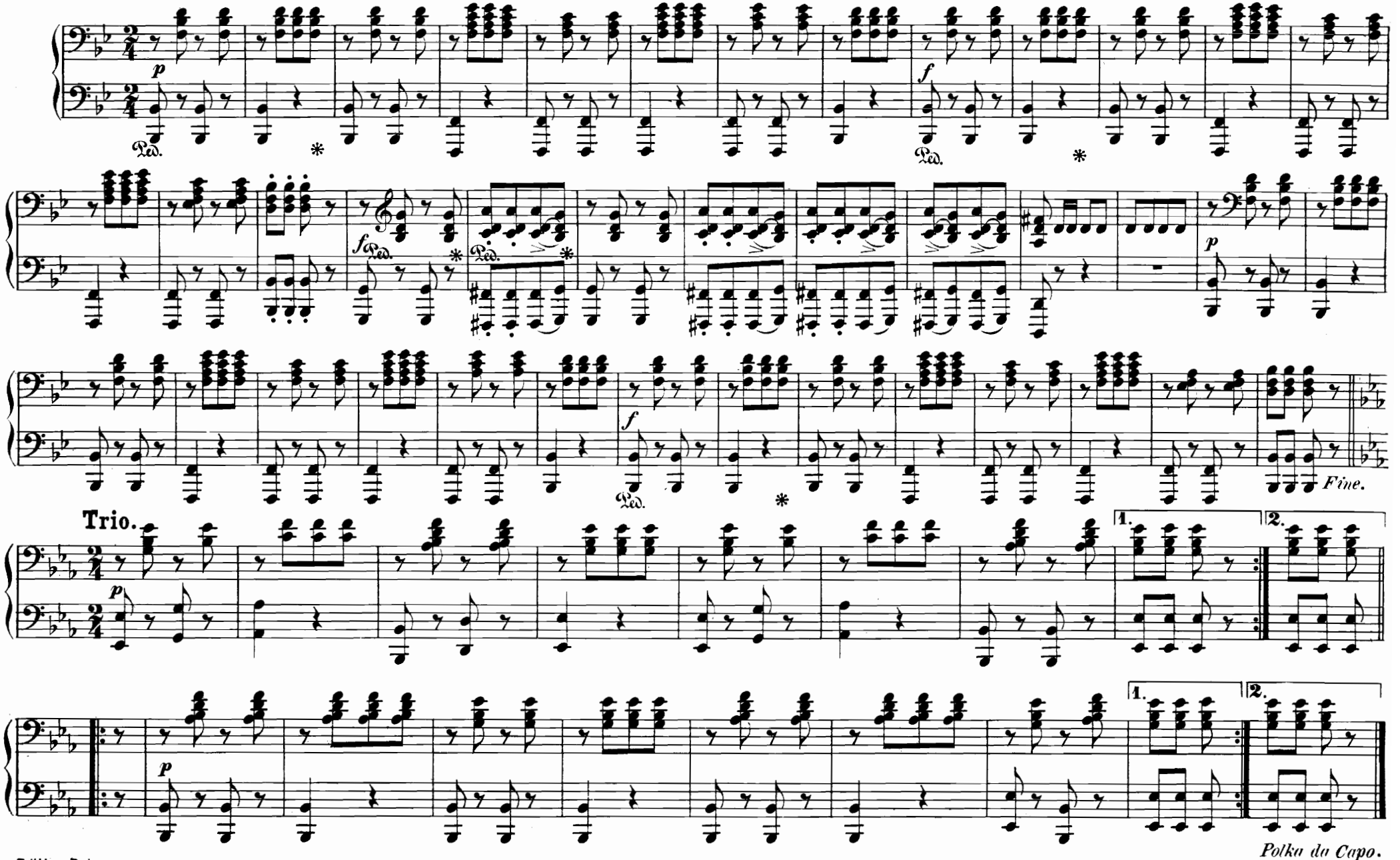

Sperl-Polka.

Op. 133.

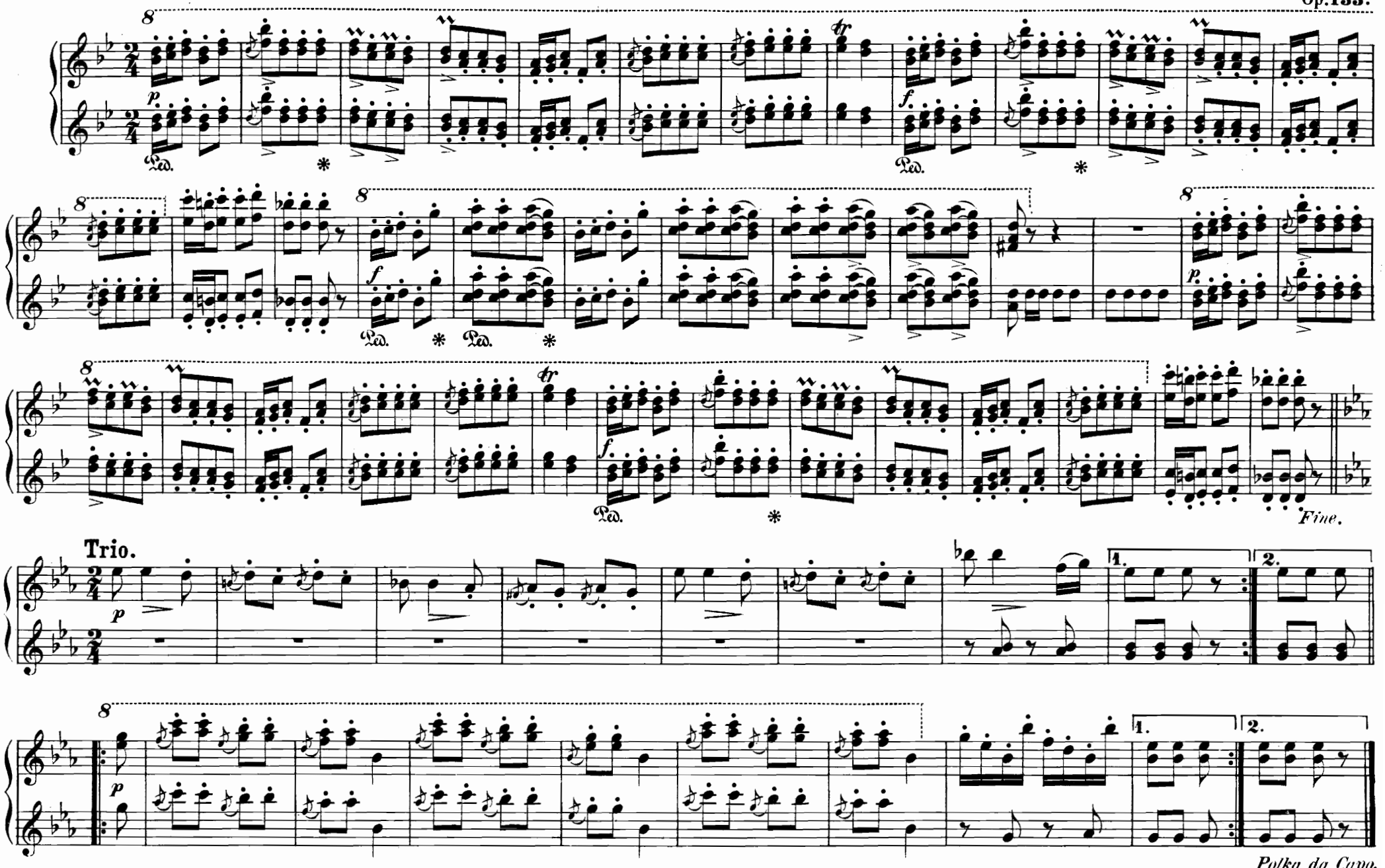

Donau-Lieder.

WALZER.

Introduction.
Tempo di Valse.

Op. 127.

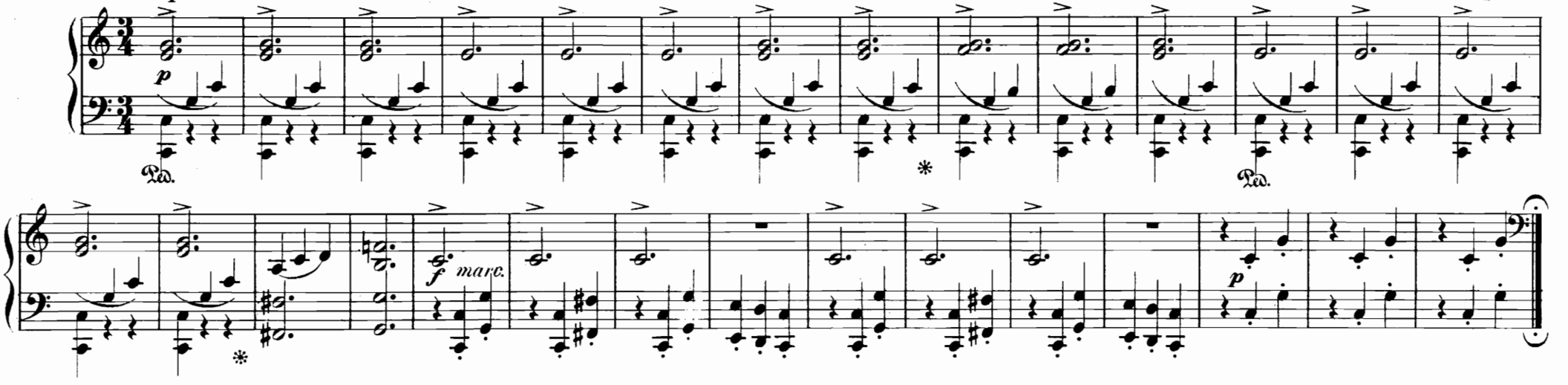

Walzer.

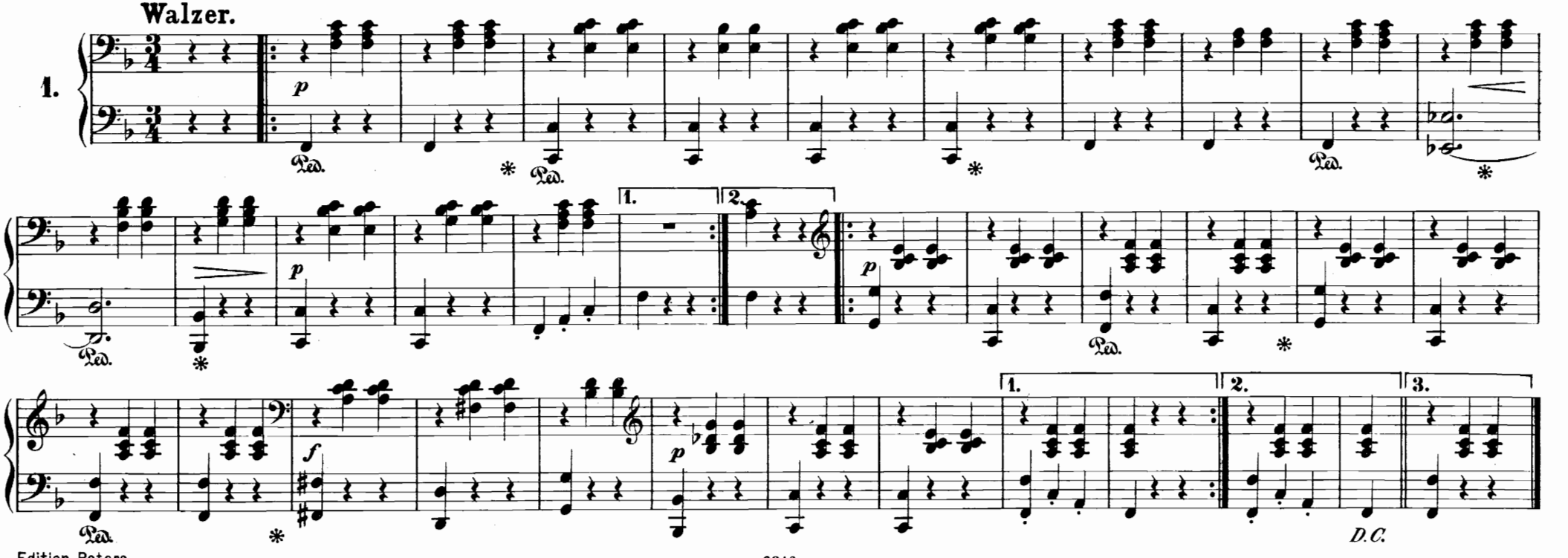

Donau-Lieder.

WALZER.

Introduction.
Tempo di Valse.

Op. 127.

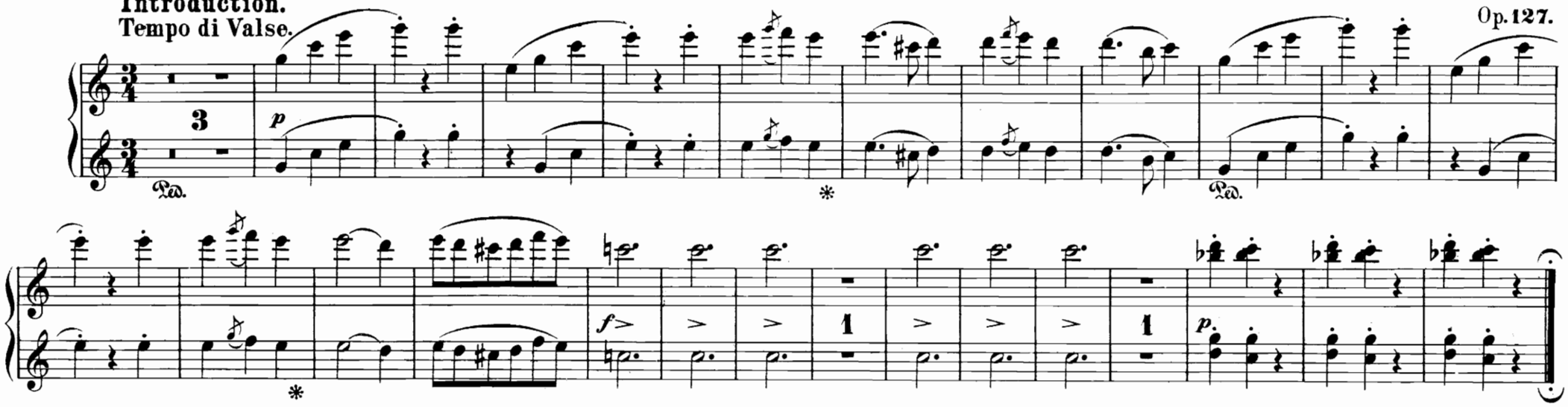

Walzer.

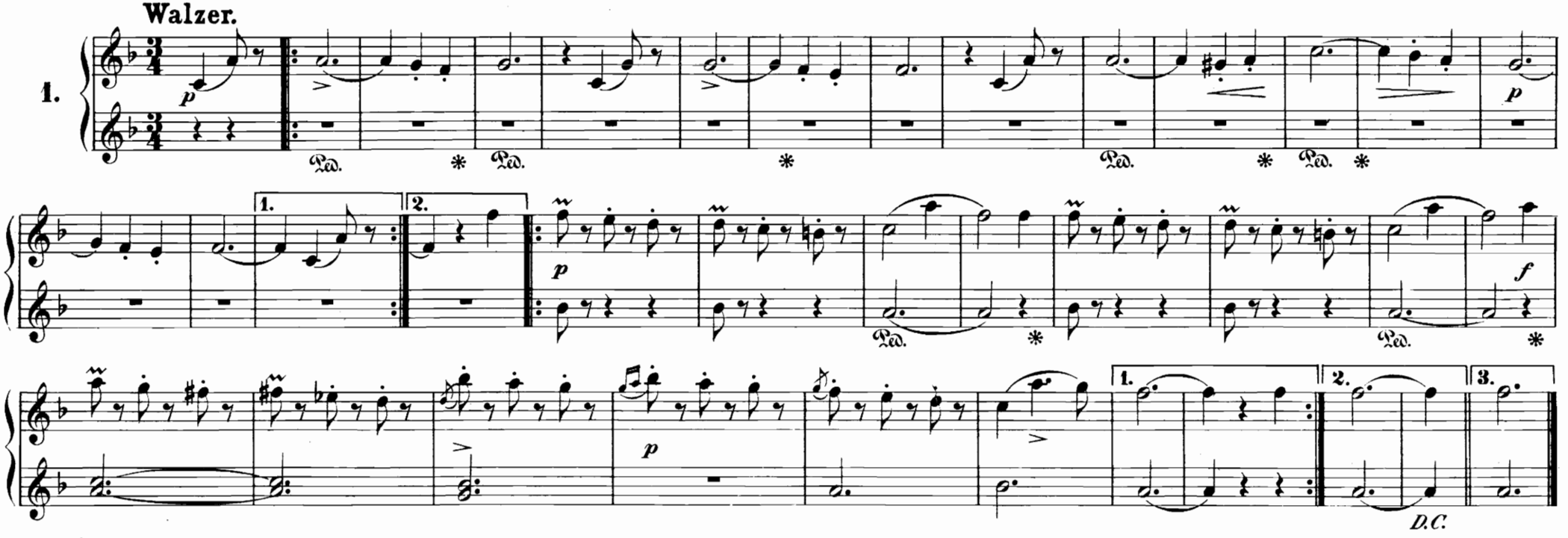

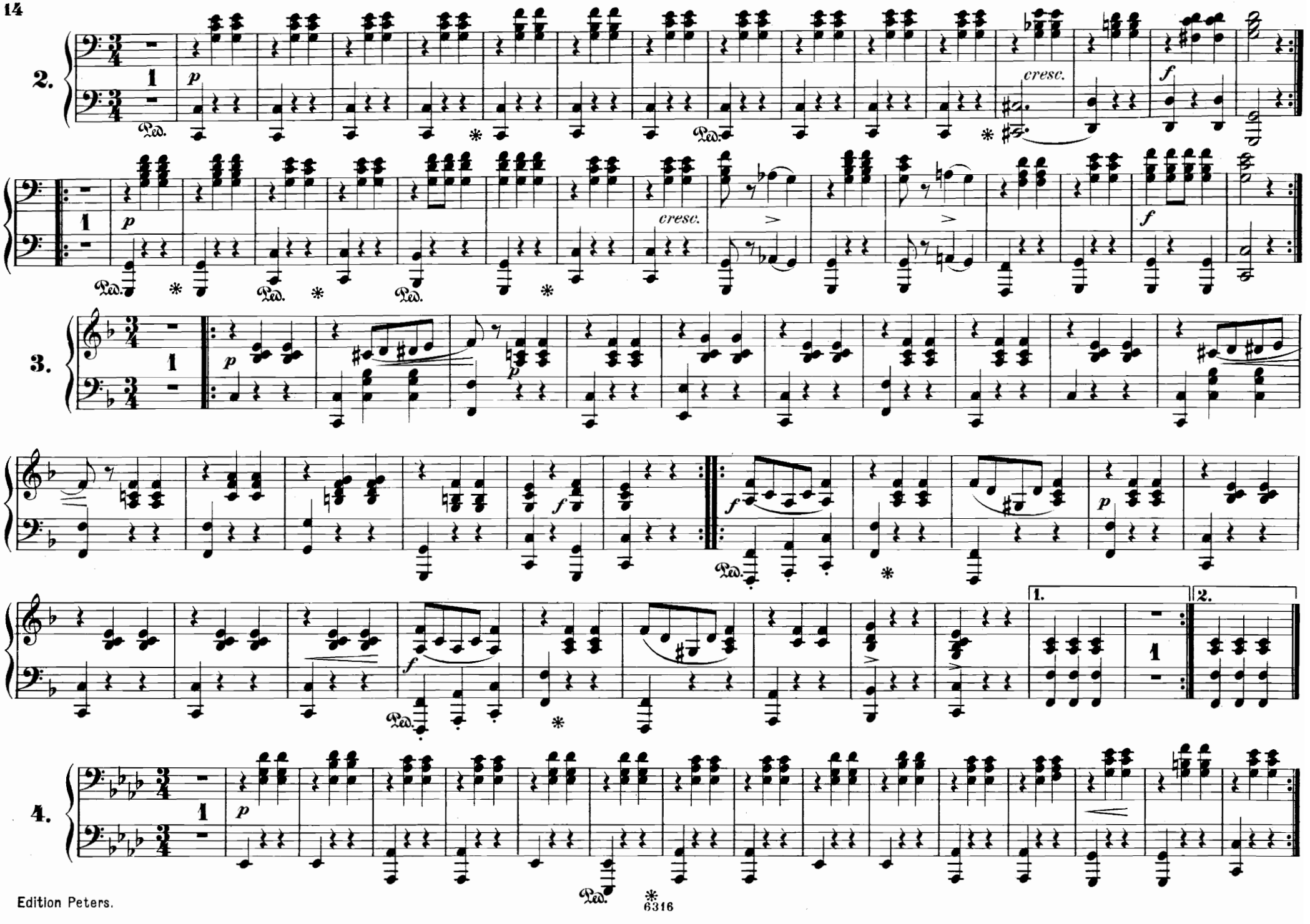
2.
3.
4.
cresc.
f
p
1.
2.

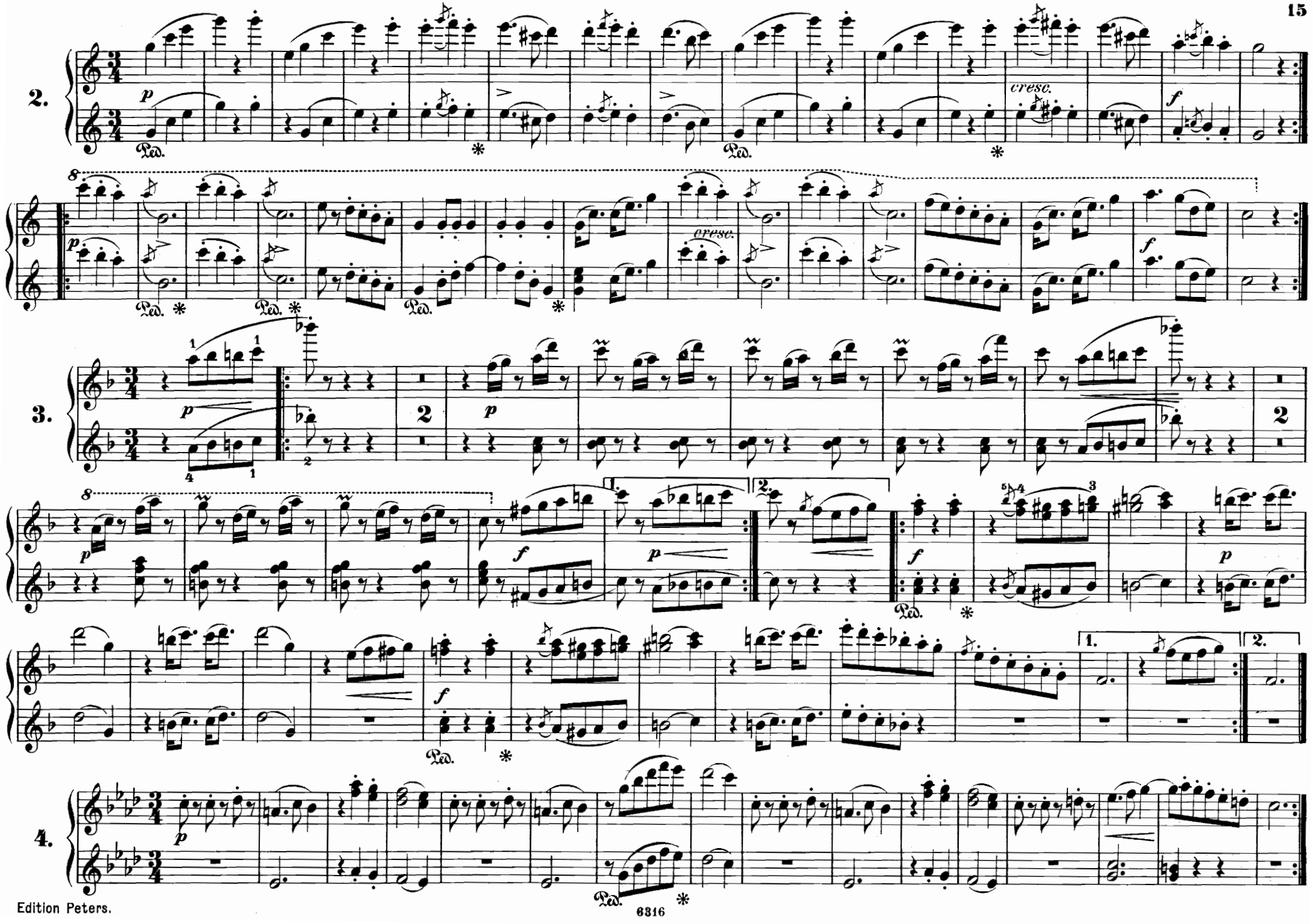
2.
3.
4.
cresc.
Ped.

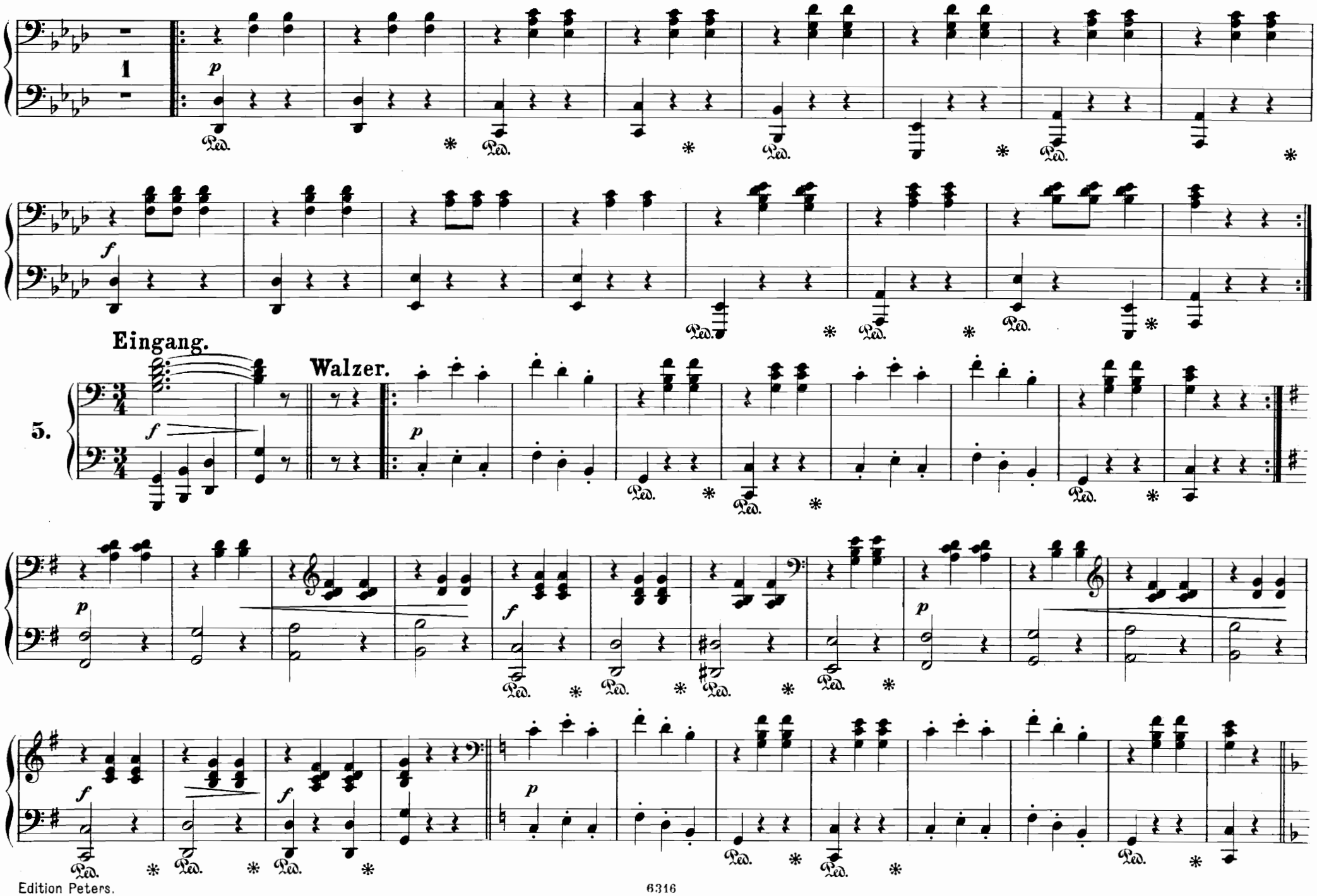
1
p
Ped.
f
Eingang.
Walzer.
5.
p
f
p
f
f
p

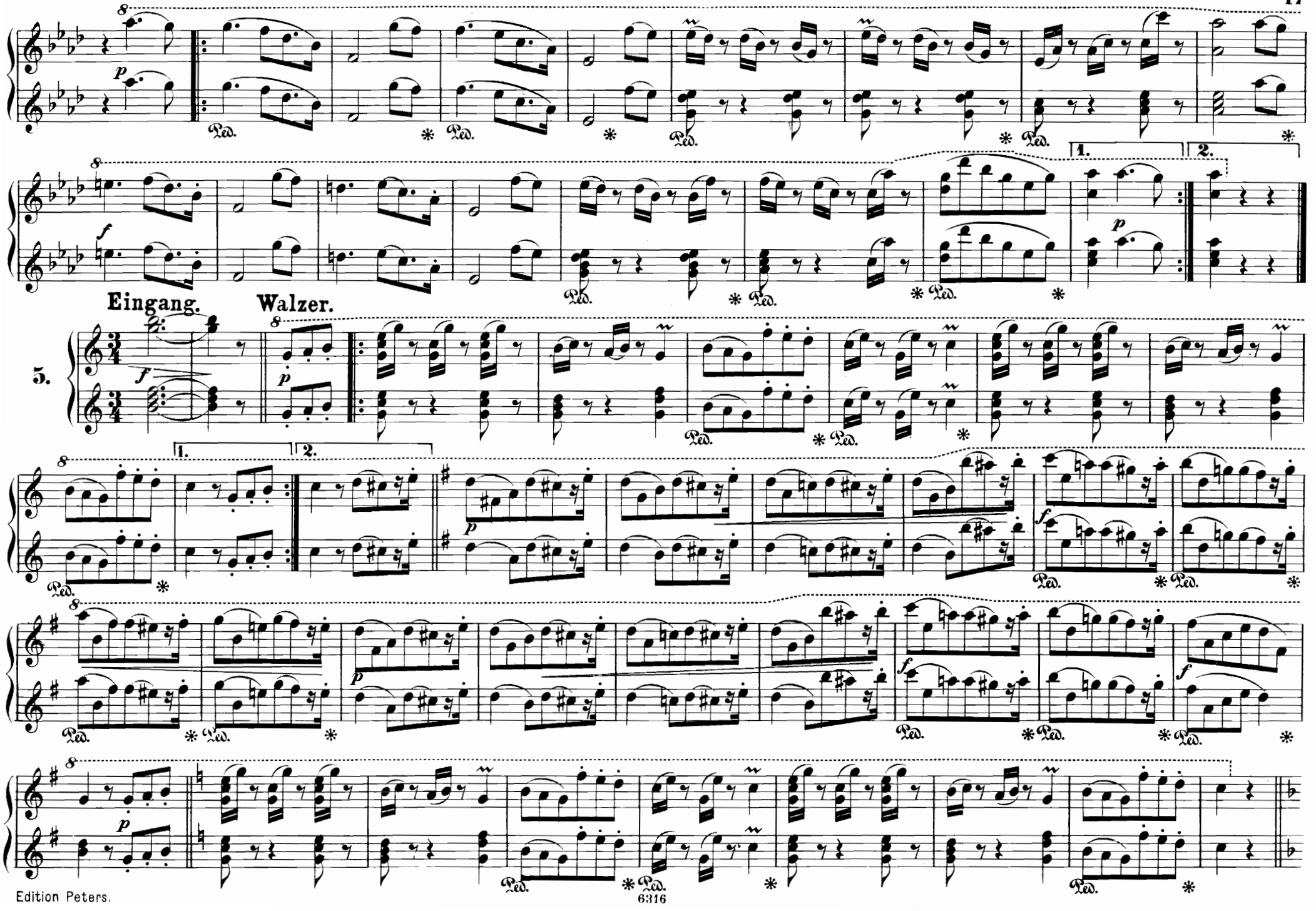
Eingang.
Walzer.
5.

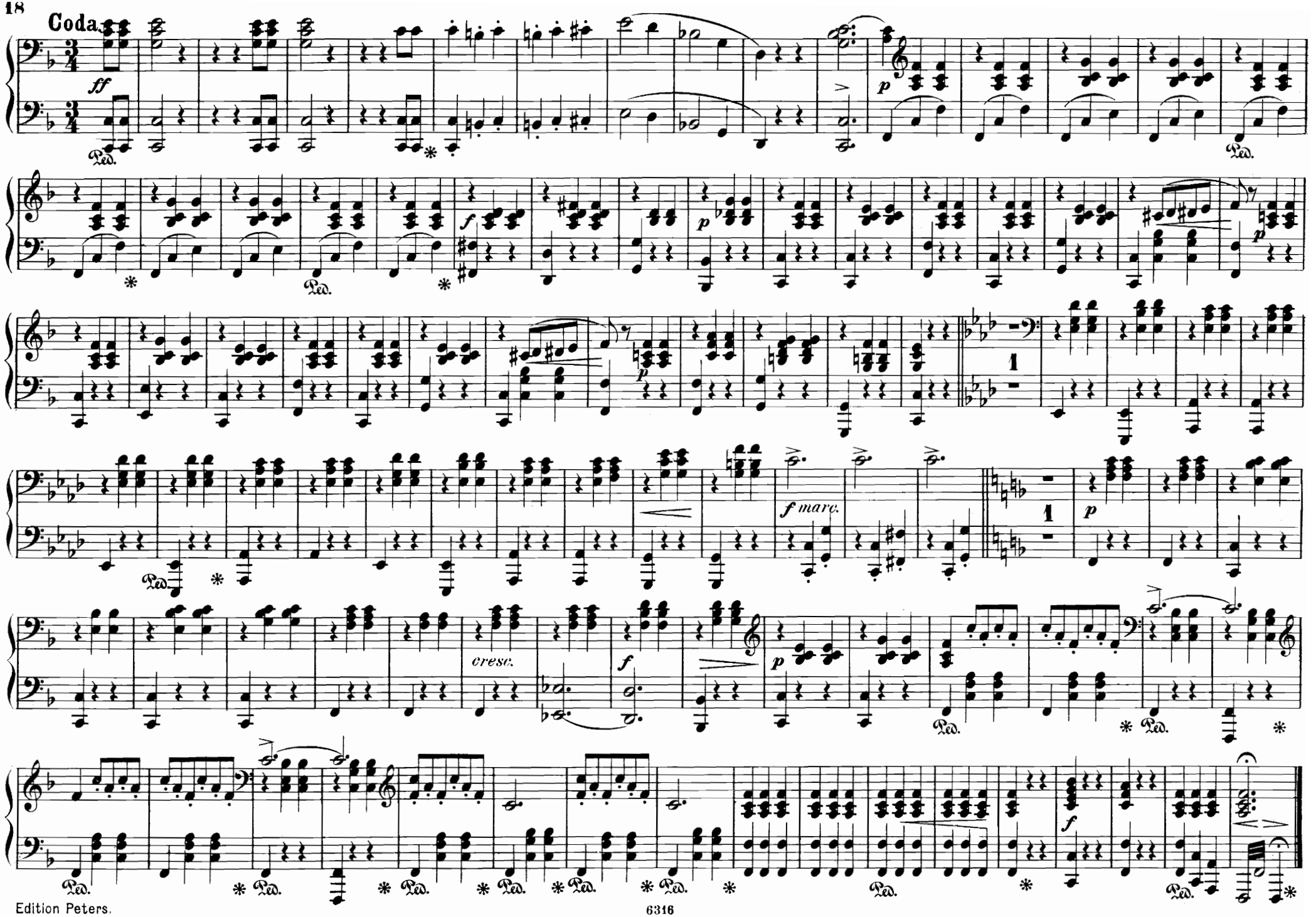
Coda.
ff
p
f
p
p
f marc.
1
1
p
cresc.
f
p
f
Ped.

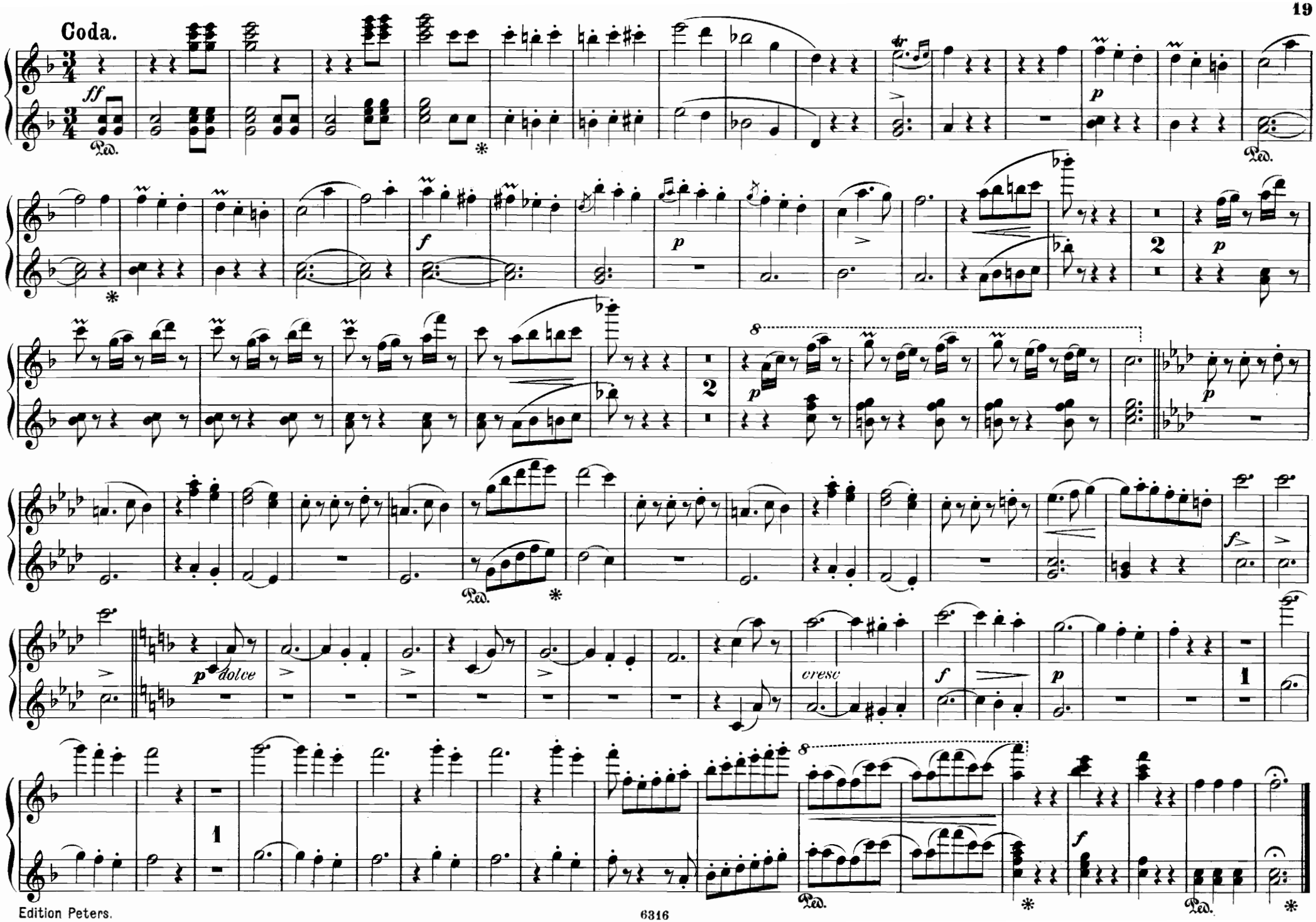
Coda.
ff
Ped.
p
f
2
8
p dolce
cresc
1

Annen-Polka.

Polka.

Op. 137.

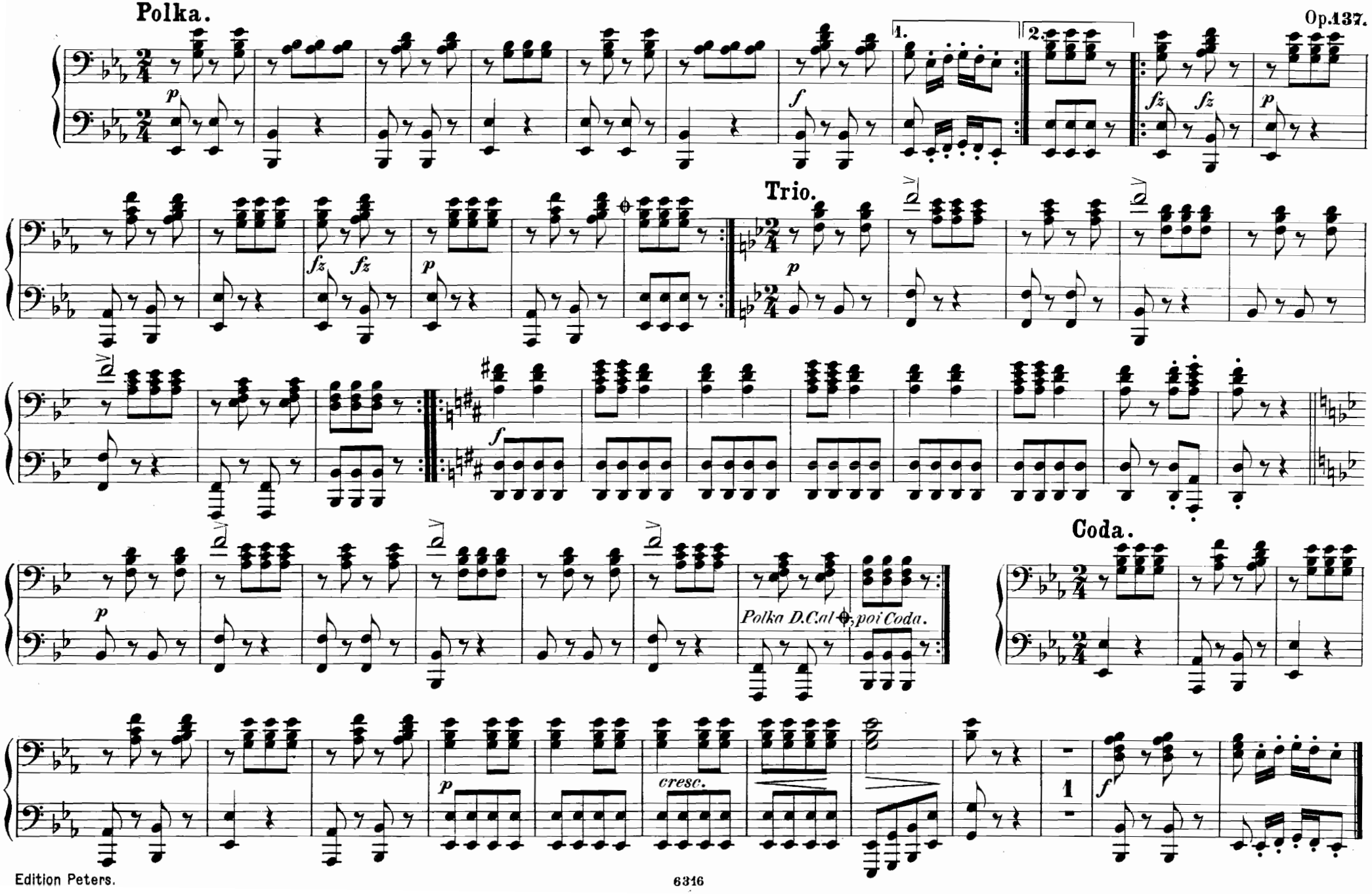

Annen-Polka.

Op. 137.

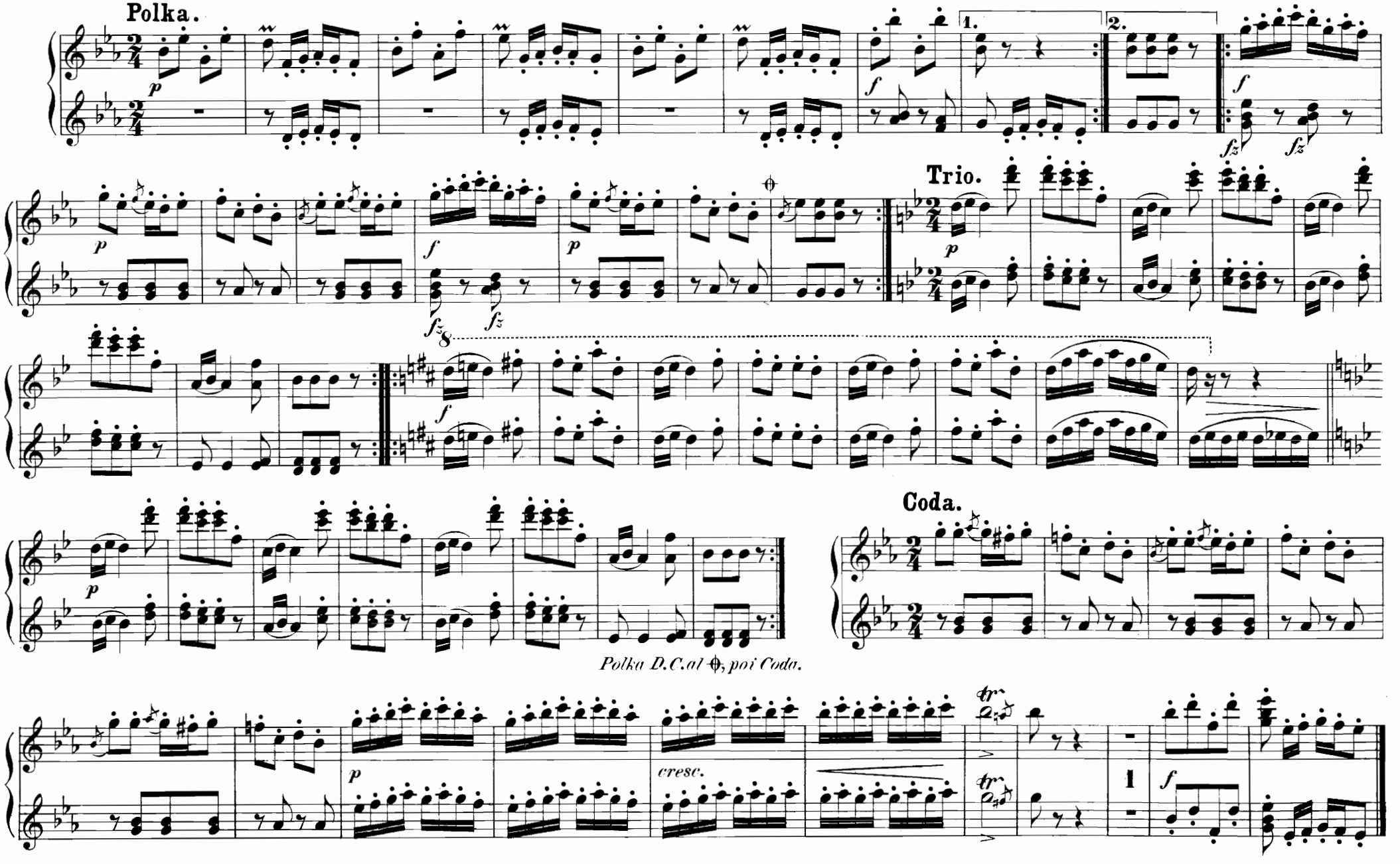

Künstlerball-Tänze.

WALZER.

Op. 150.

Introduction.

Maestoso.

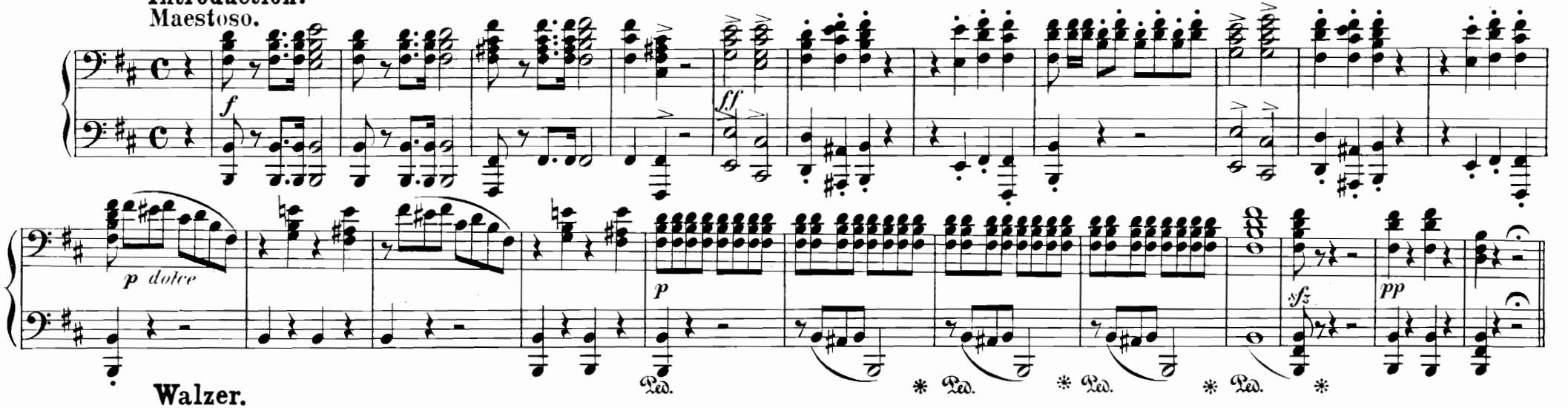

Walzer.

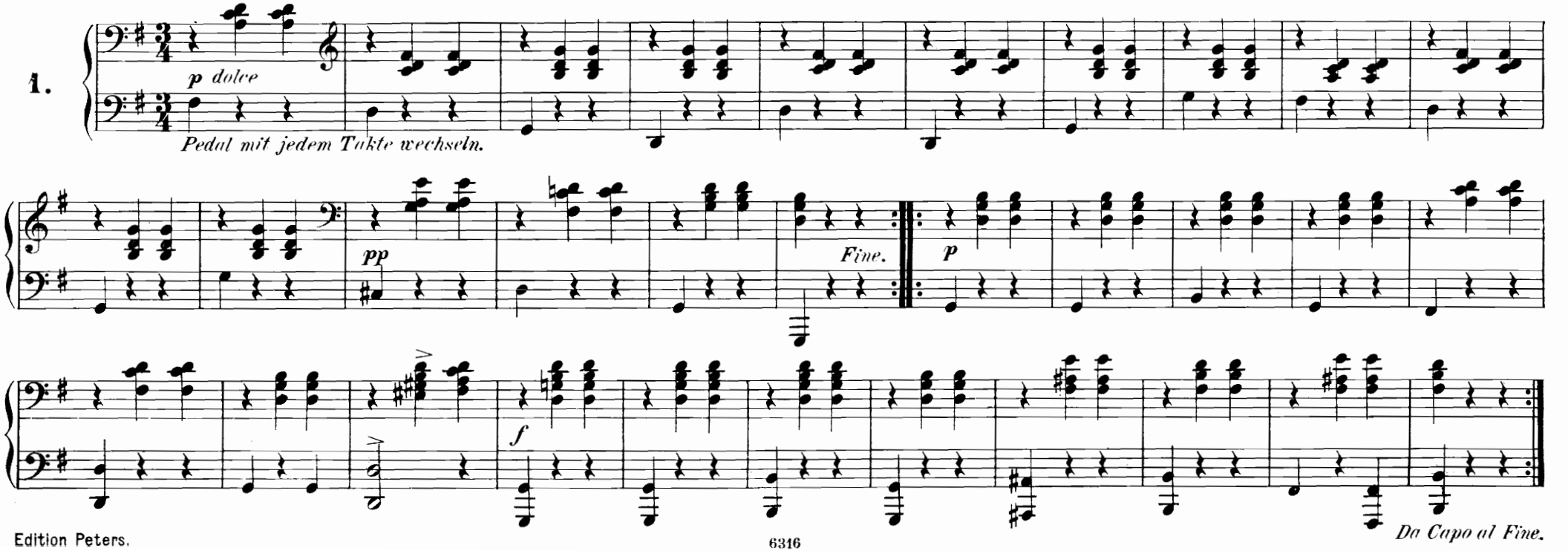

Künstlerball-Tänze.

WALZER.

Op. 150.

Introduction.

Maestoso.

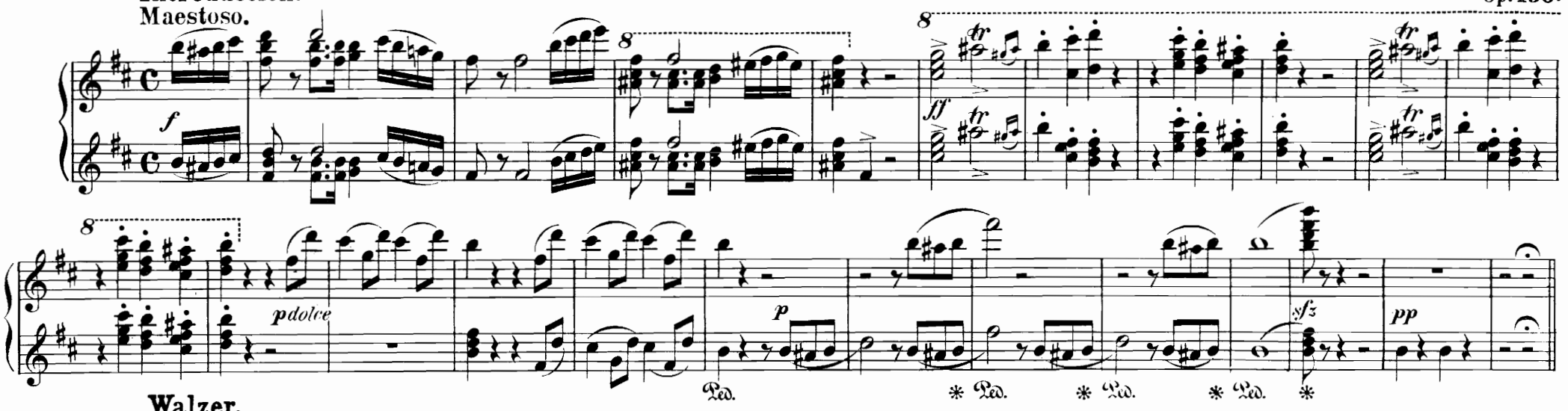

Walzer.

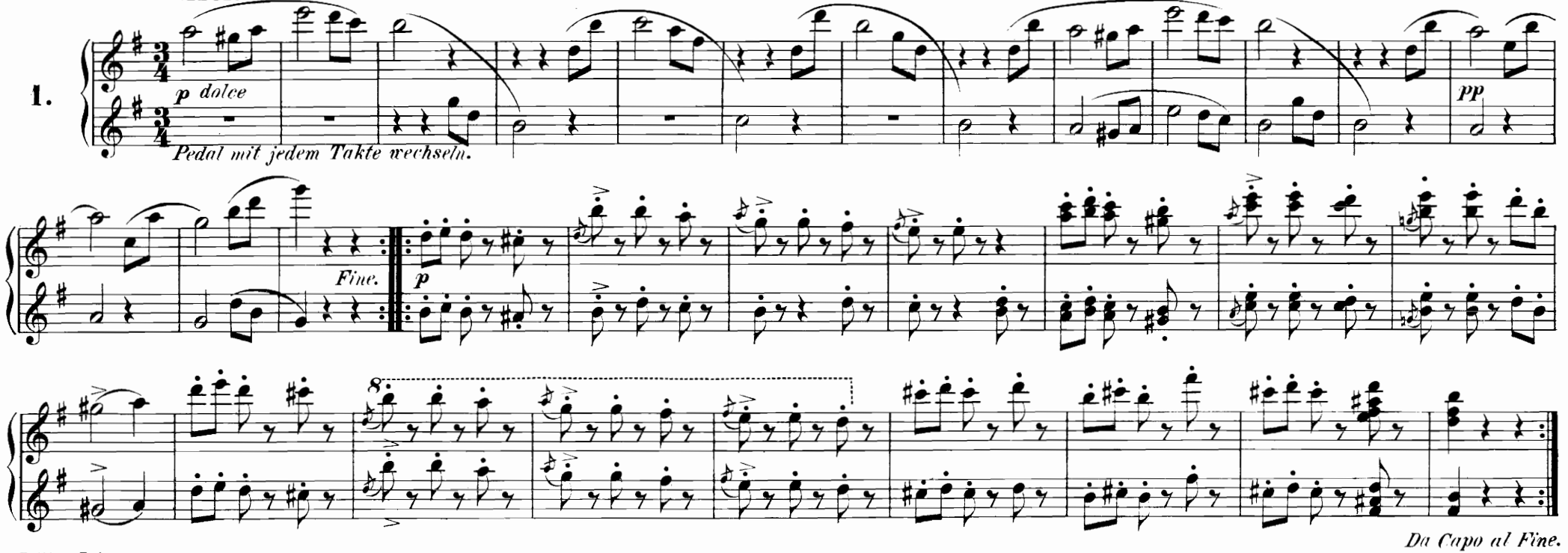

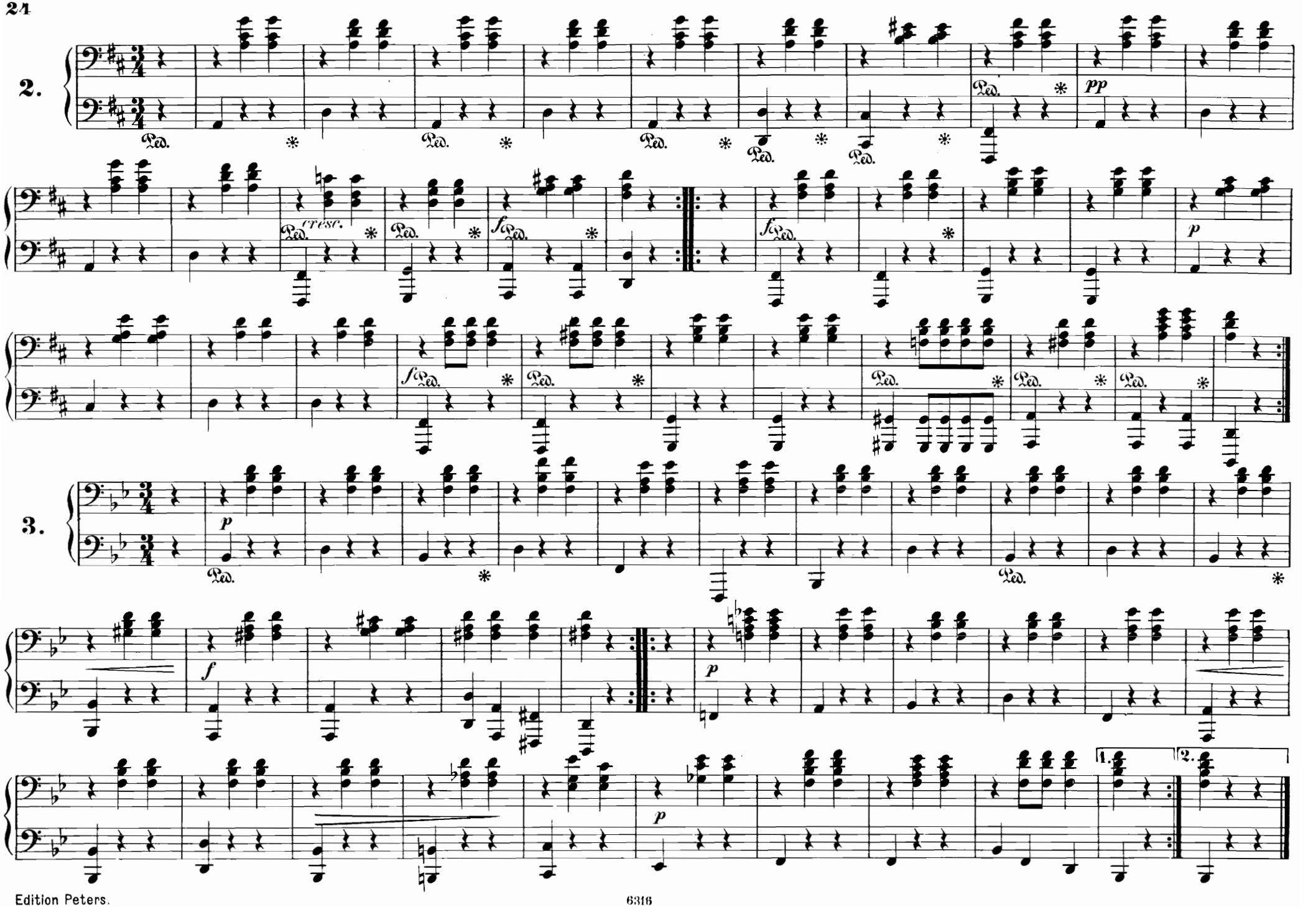
2.
Ped.
pp
cresc.
f
p
3.
1.
2.

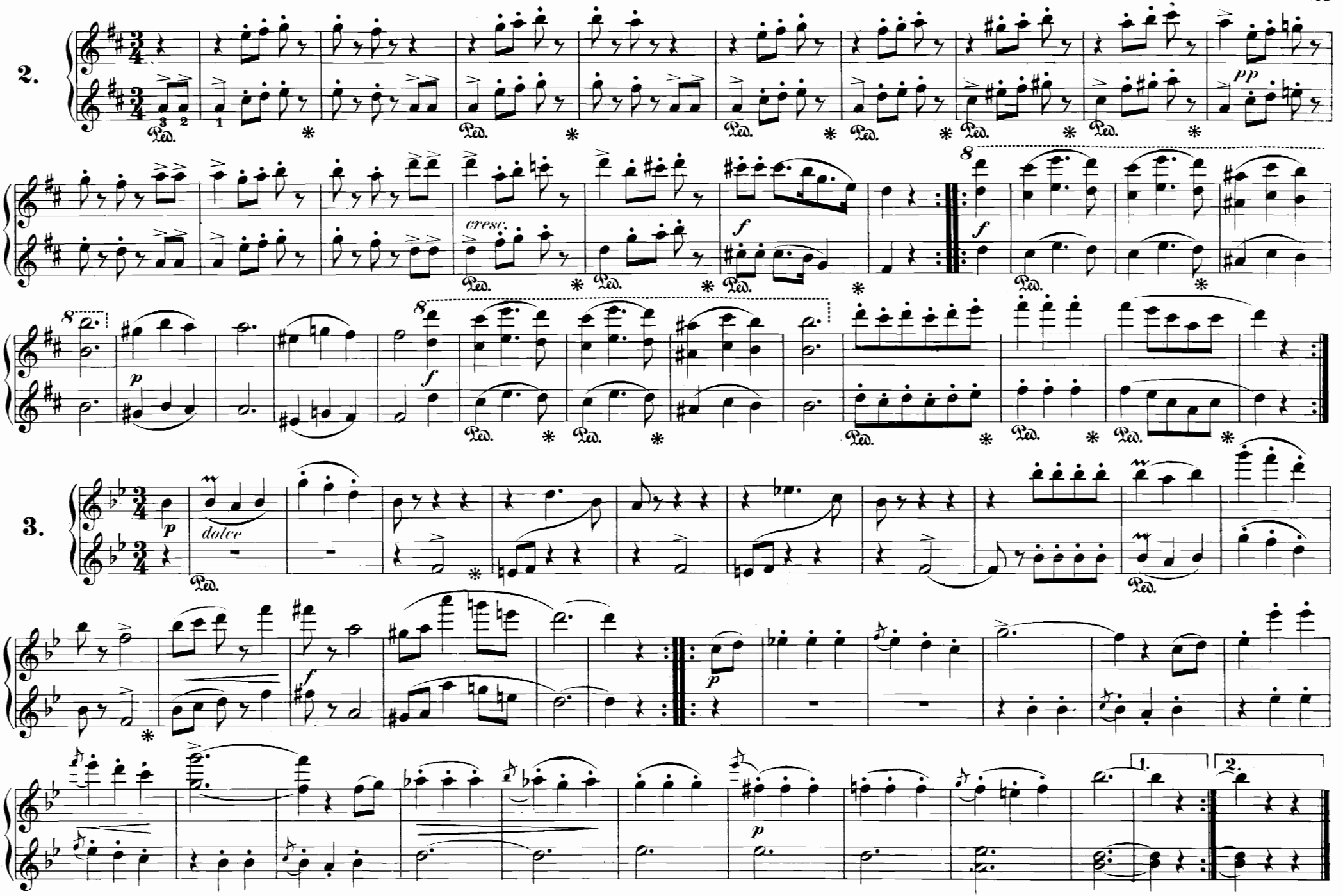
2.
cresc.
3.
dolce

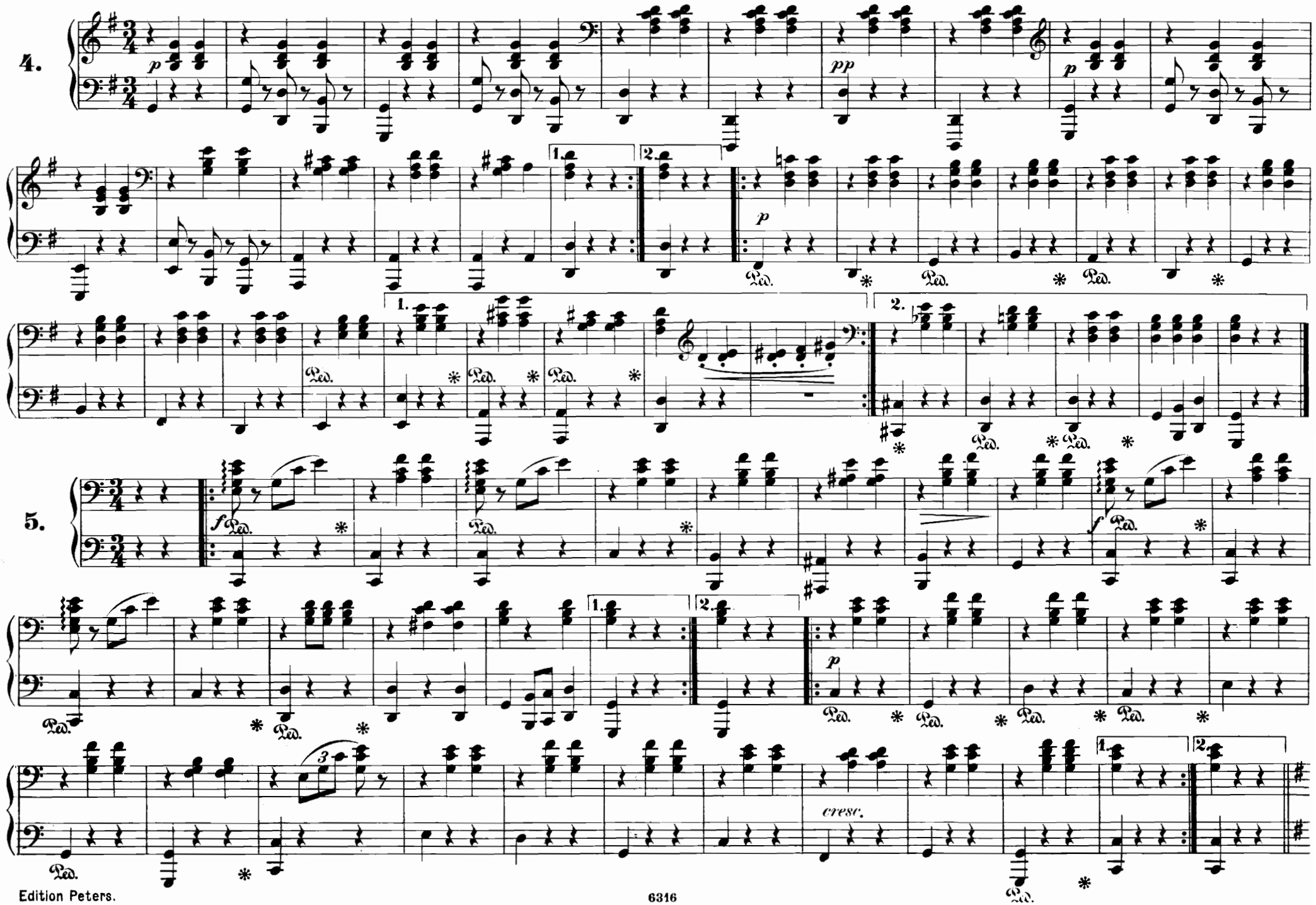
4.
5.
cresc.

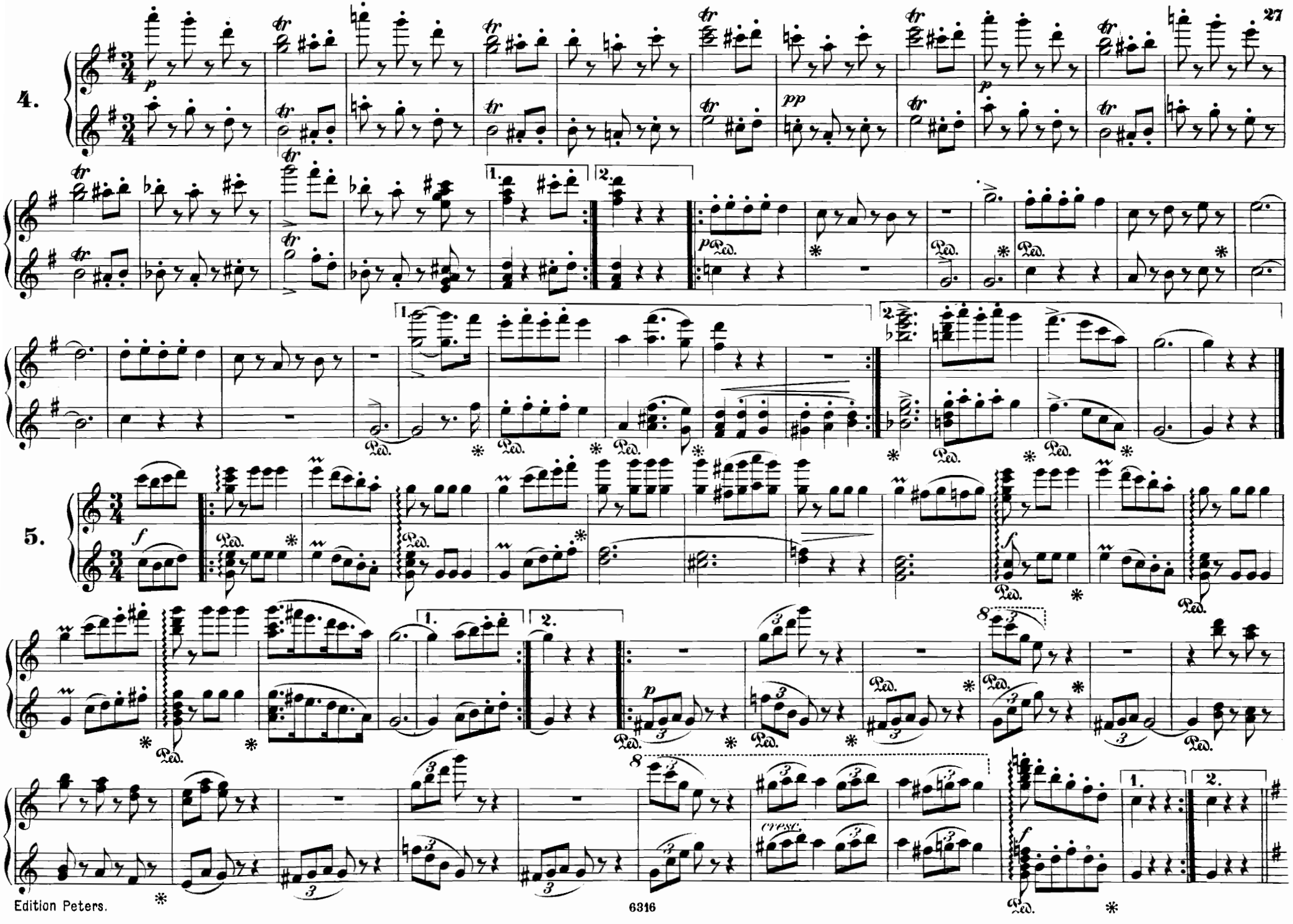
4.
5.
Ped.
cresc.

Coda.

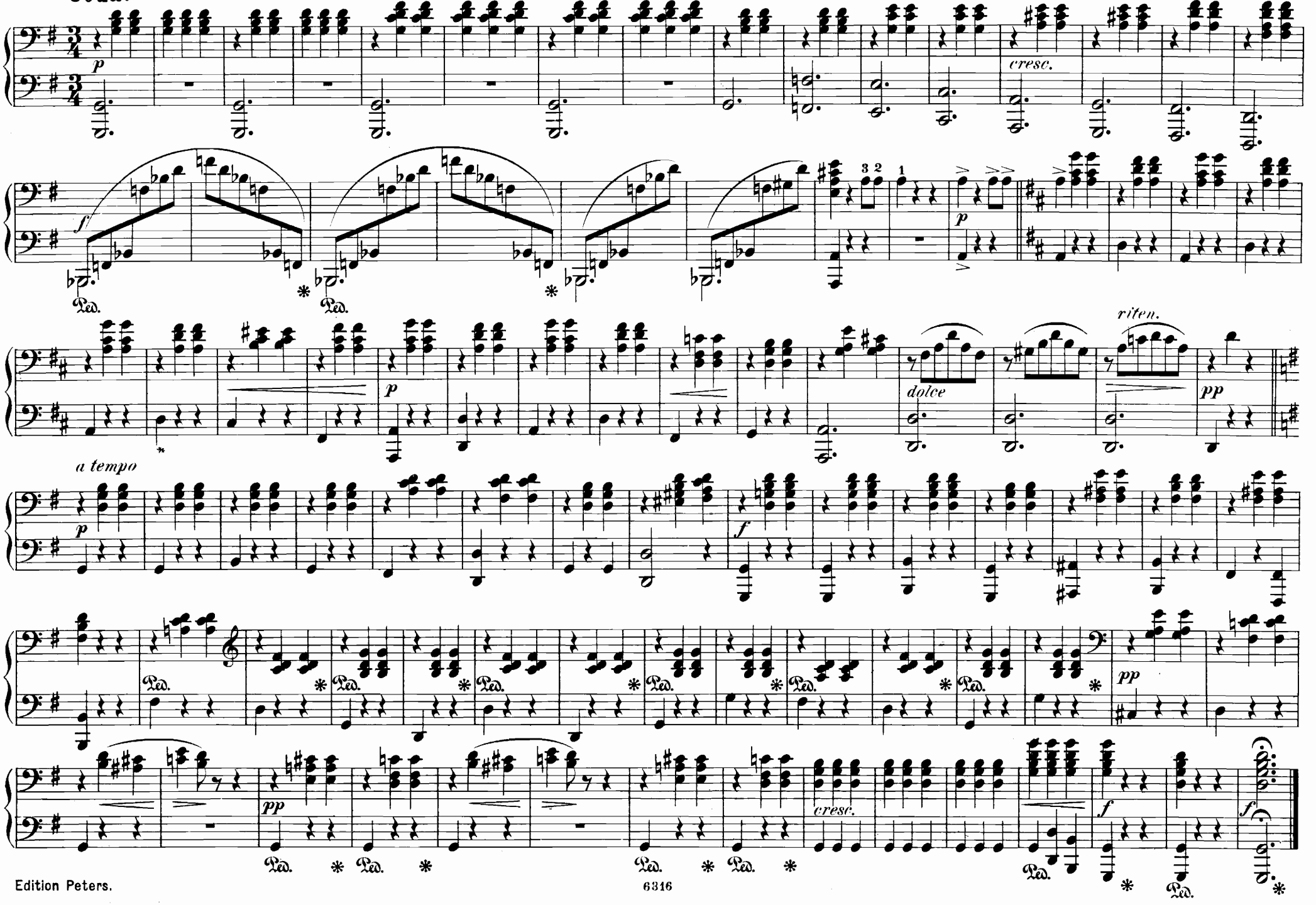

Coda.

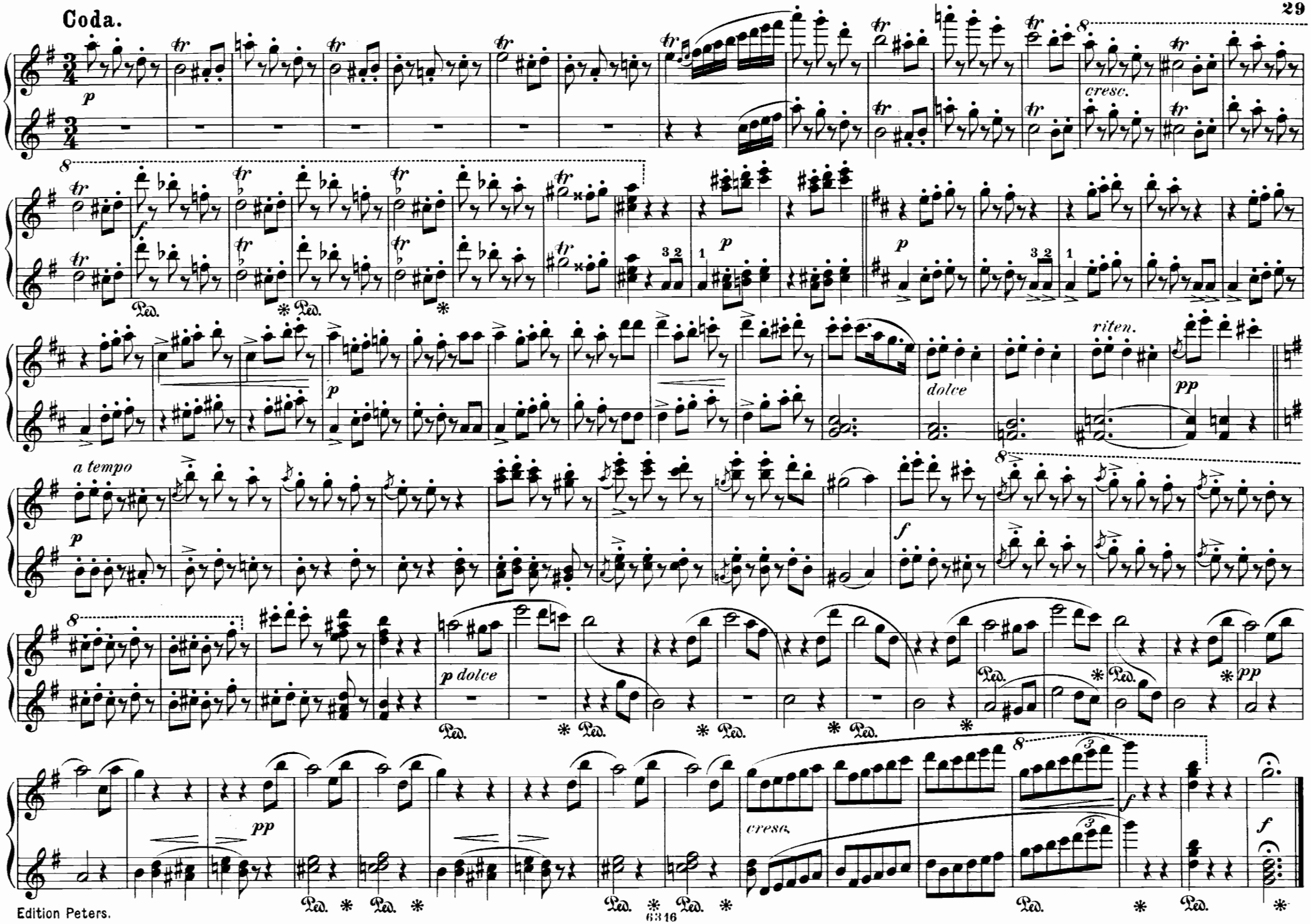

Kathinka-Polka.

Op. 210.

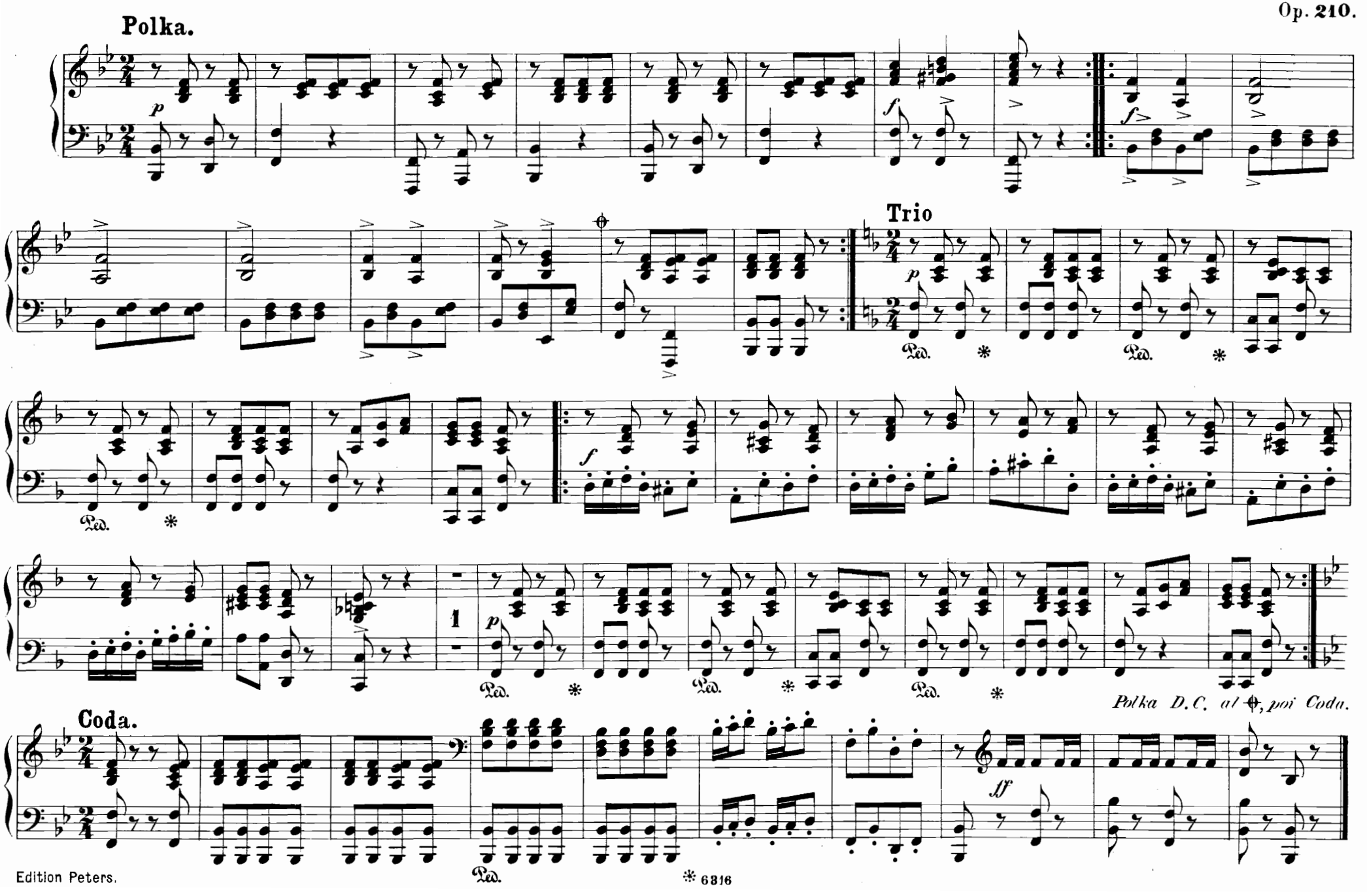

Kathinka-Polka.

Polka. Op. 210.

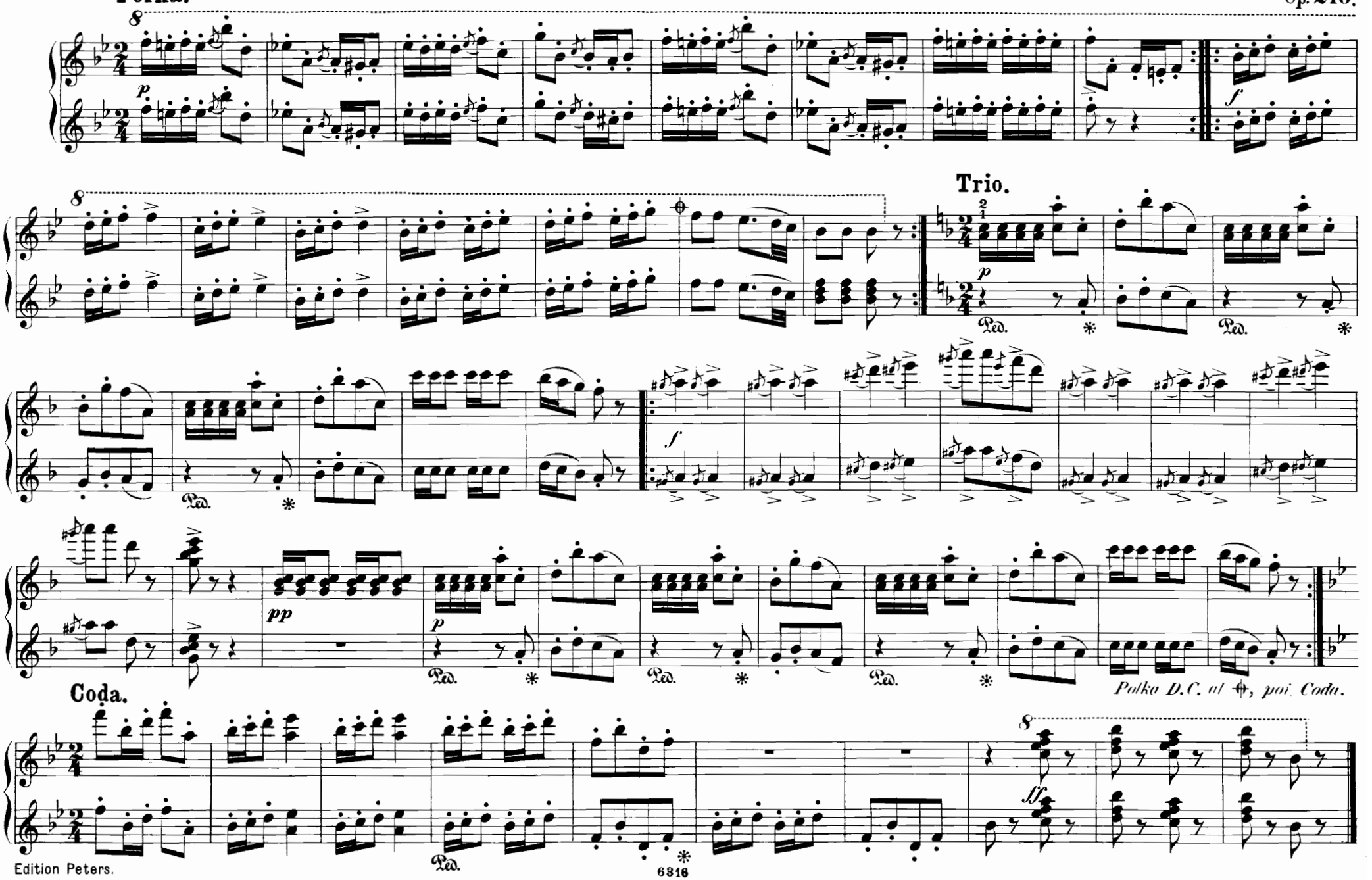

Loreley-Rheinklänge.

WALZER.

Op. 154.

Introduction.
Moderato.

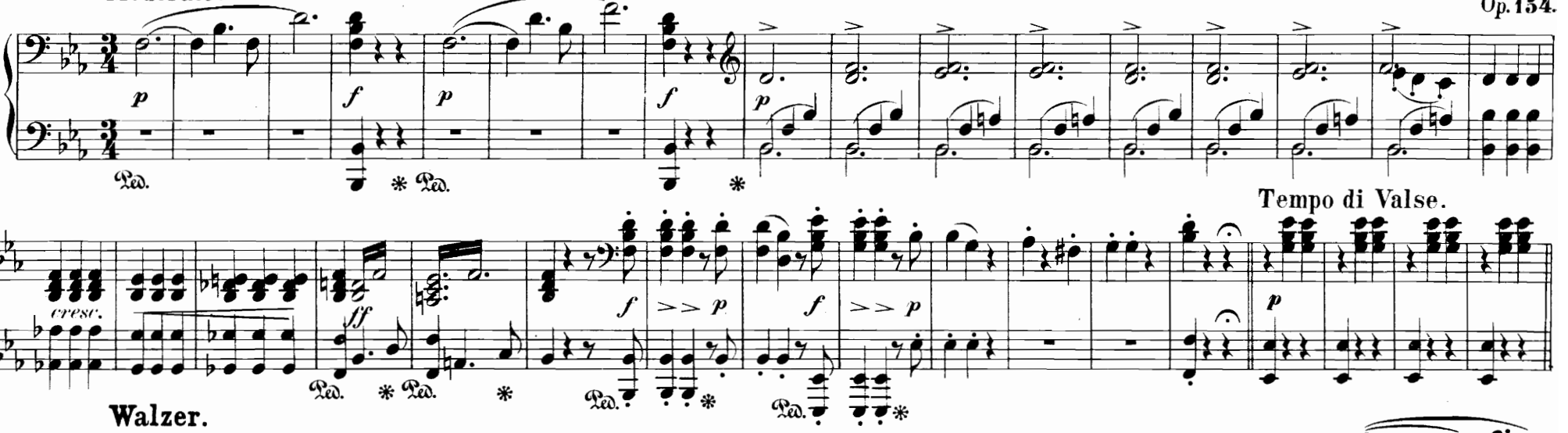

Tempo di Valse.

Walzer.

1.

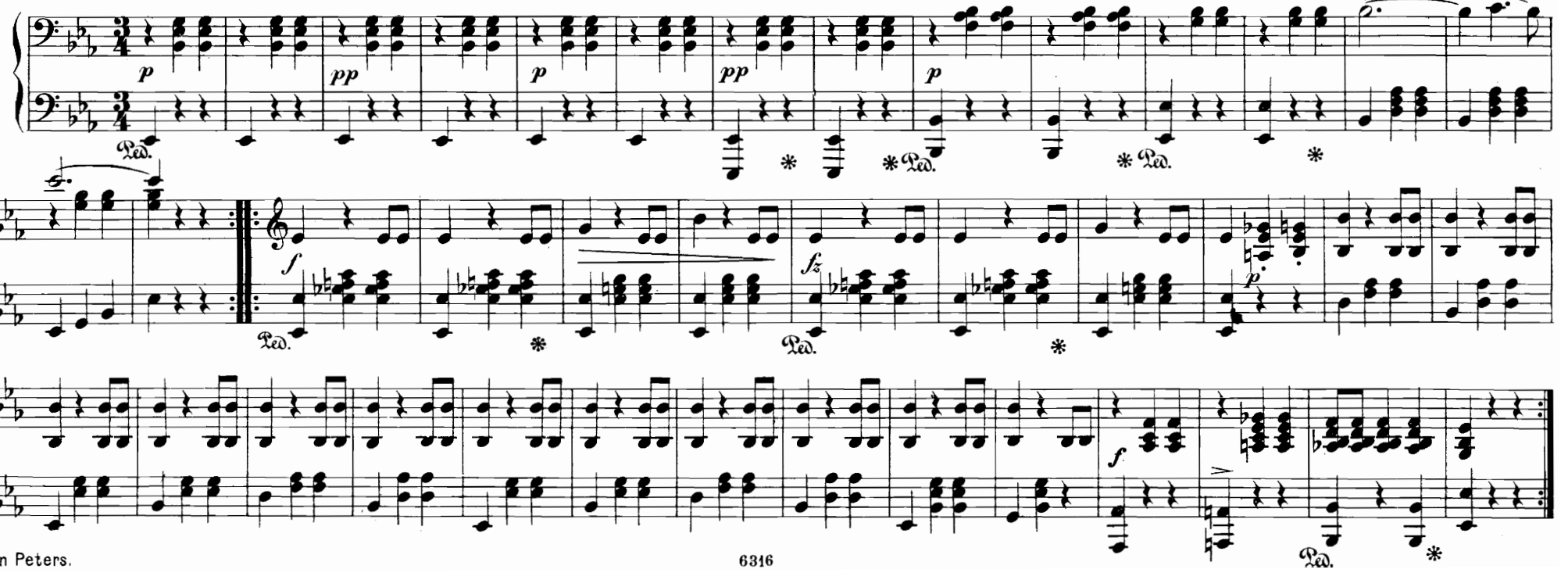

Loreley–Rheinklänge.

WALZER.

Introduction.
Moderato.

Op. 154.

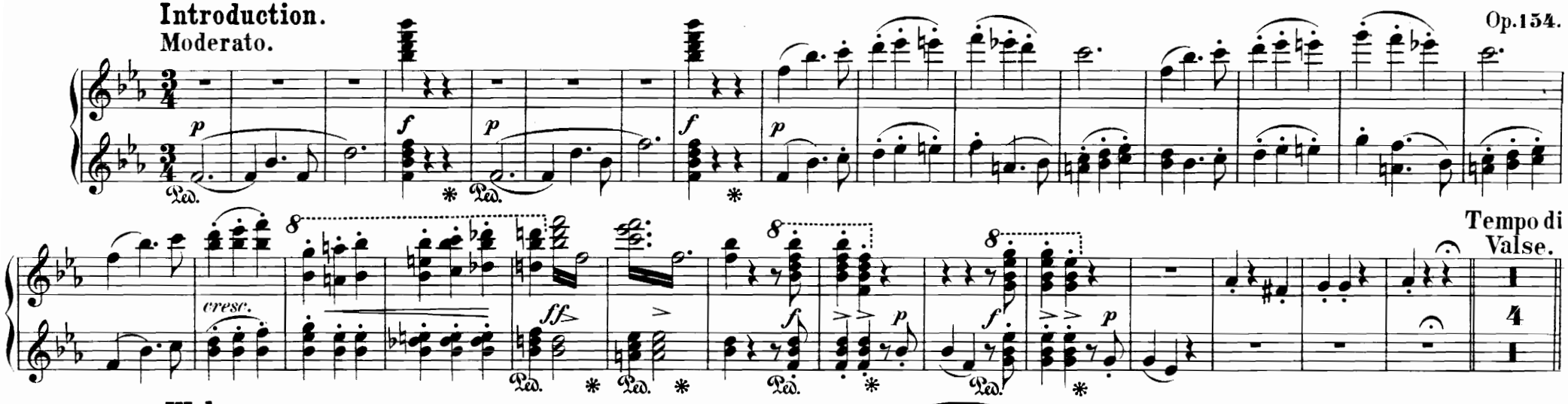

Walzer.

1.

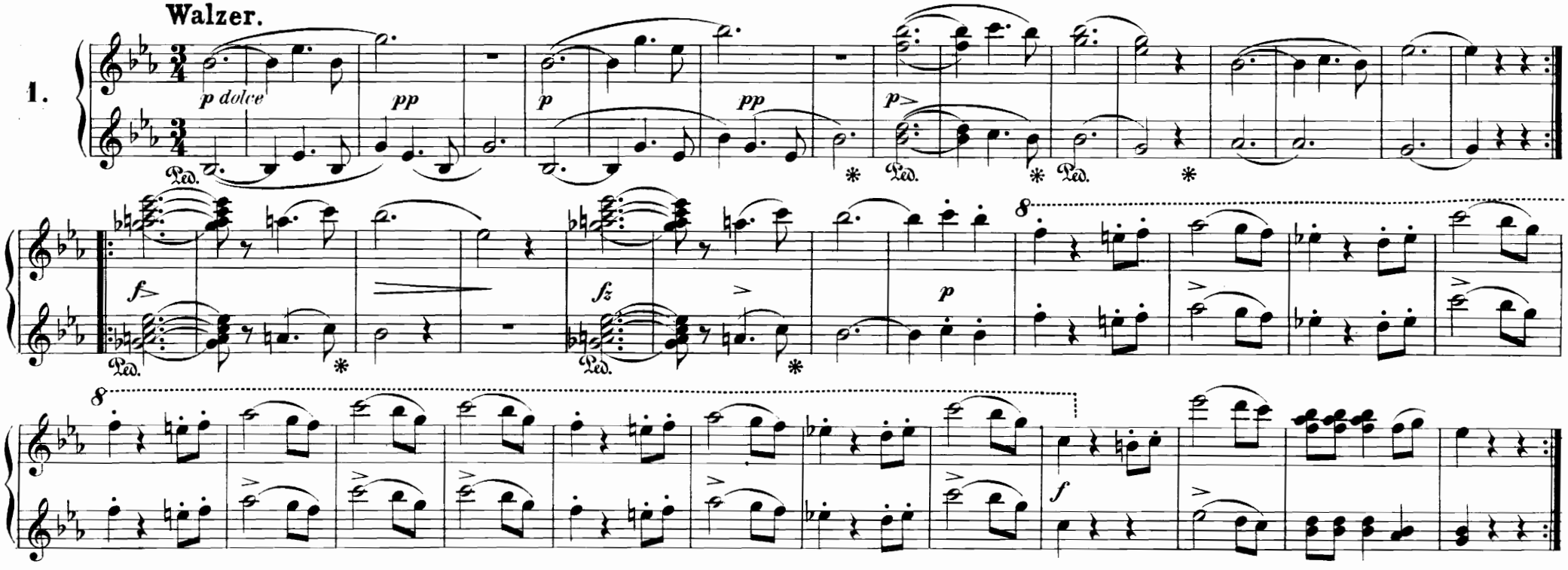

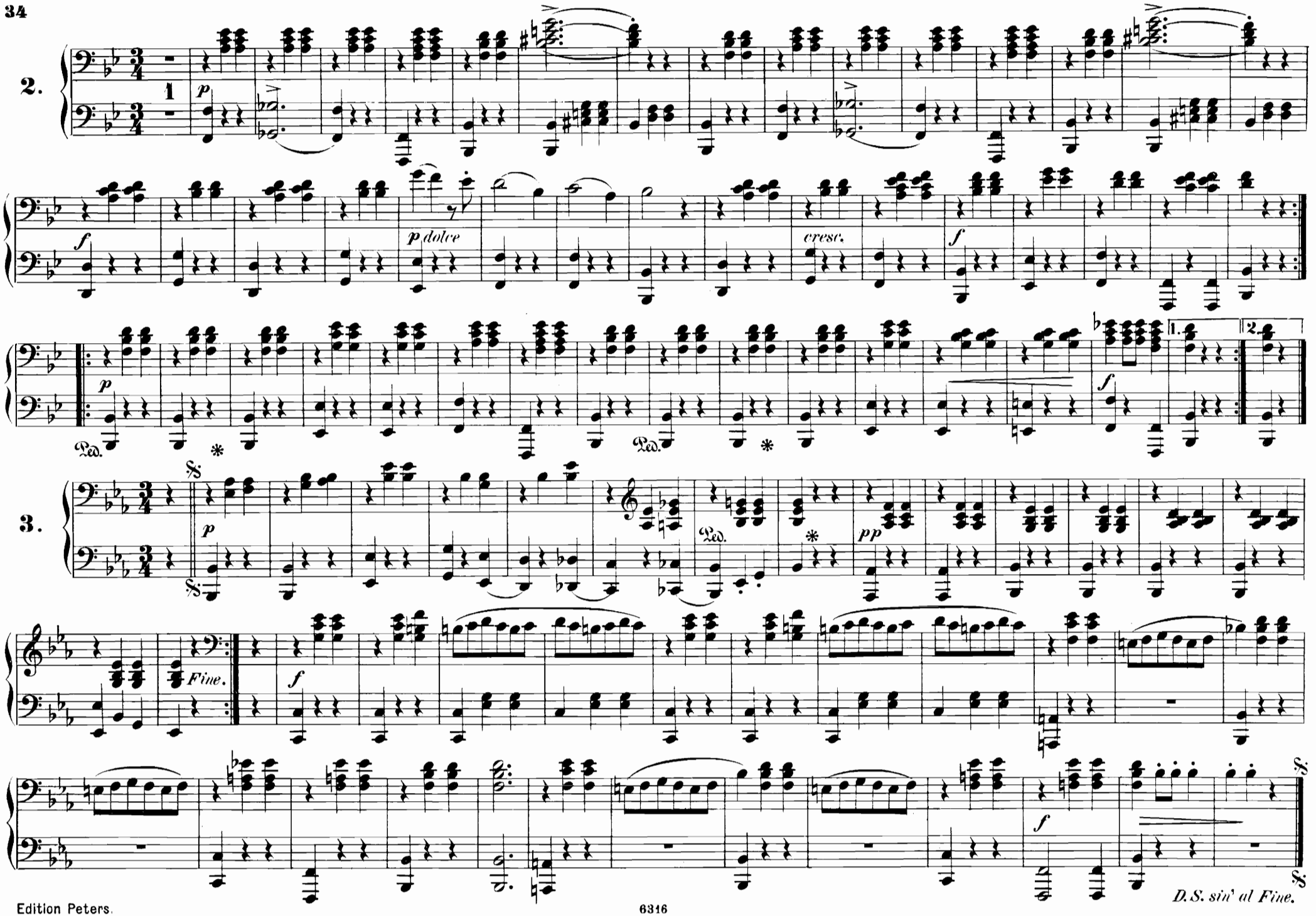
2.
p
f
p dolce
cresc.
f
Ped.
*
p
1.
2.
f
3.
p
Ped.
*
pp
Fine.
f
f
D.S. sin' al Fine.

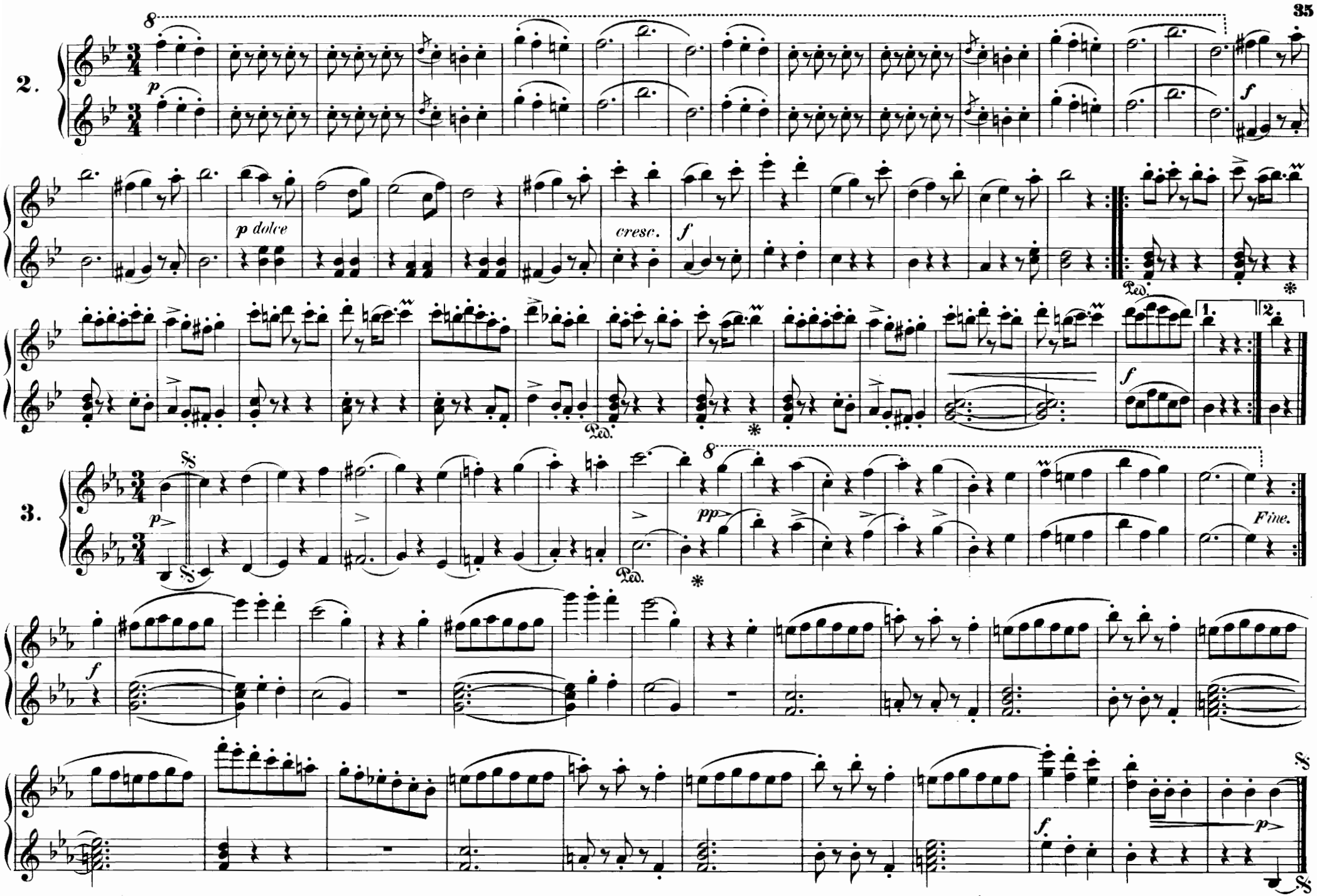
2.
p
p dolce
cresc.
f
Ped.
*
1.
2.
3.
pp
Fine.
D. S. sin' al Fine.

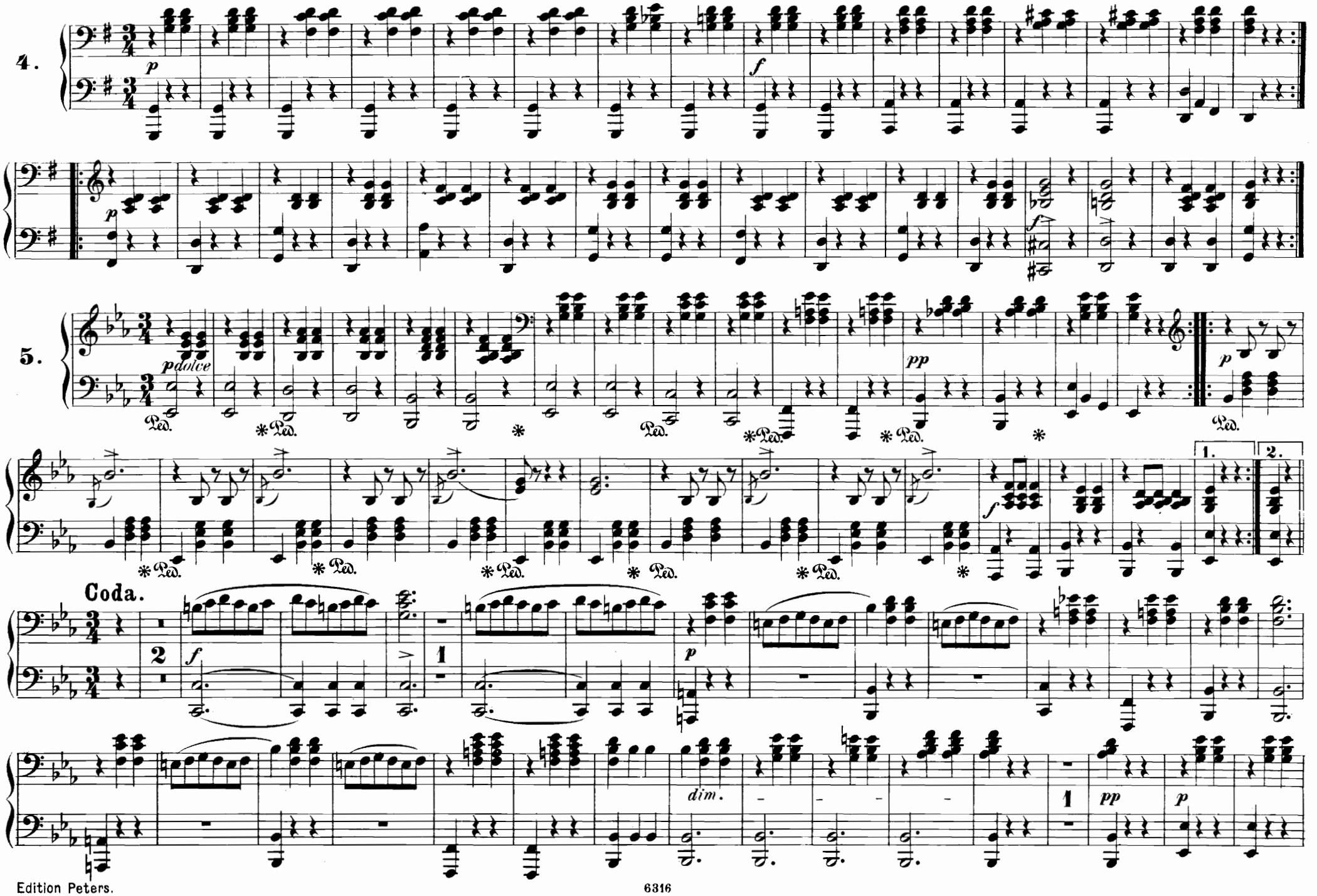
4.
p
f
p
f
5.
pdolce
Ped.
pp
p
1.
2.
Coda.
2
f
1
p
dim.
1
pp
p

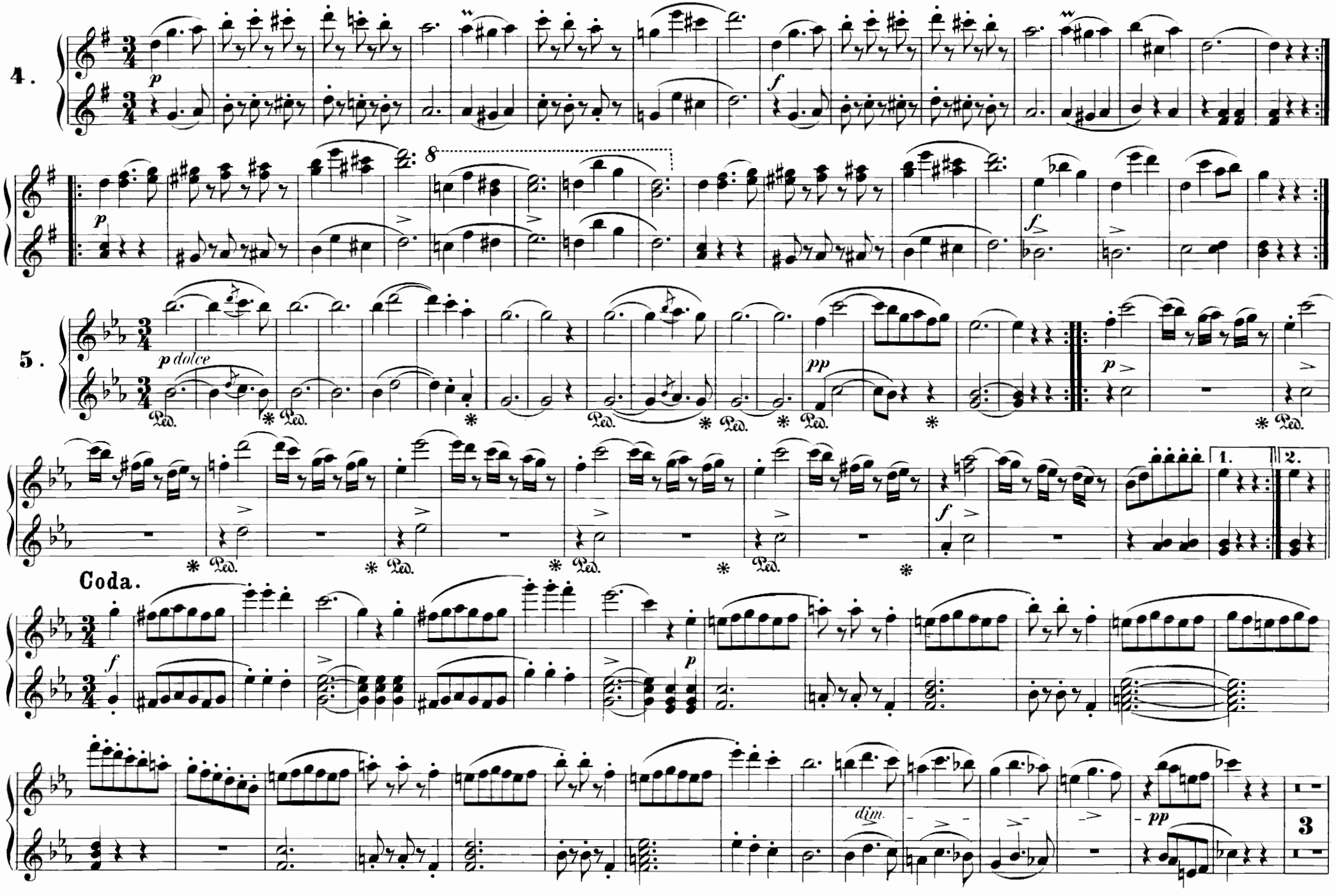
4.
5.
Coda.
dim.
1.
2.
3

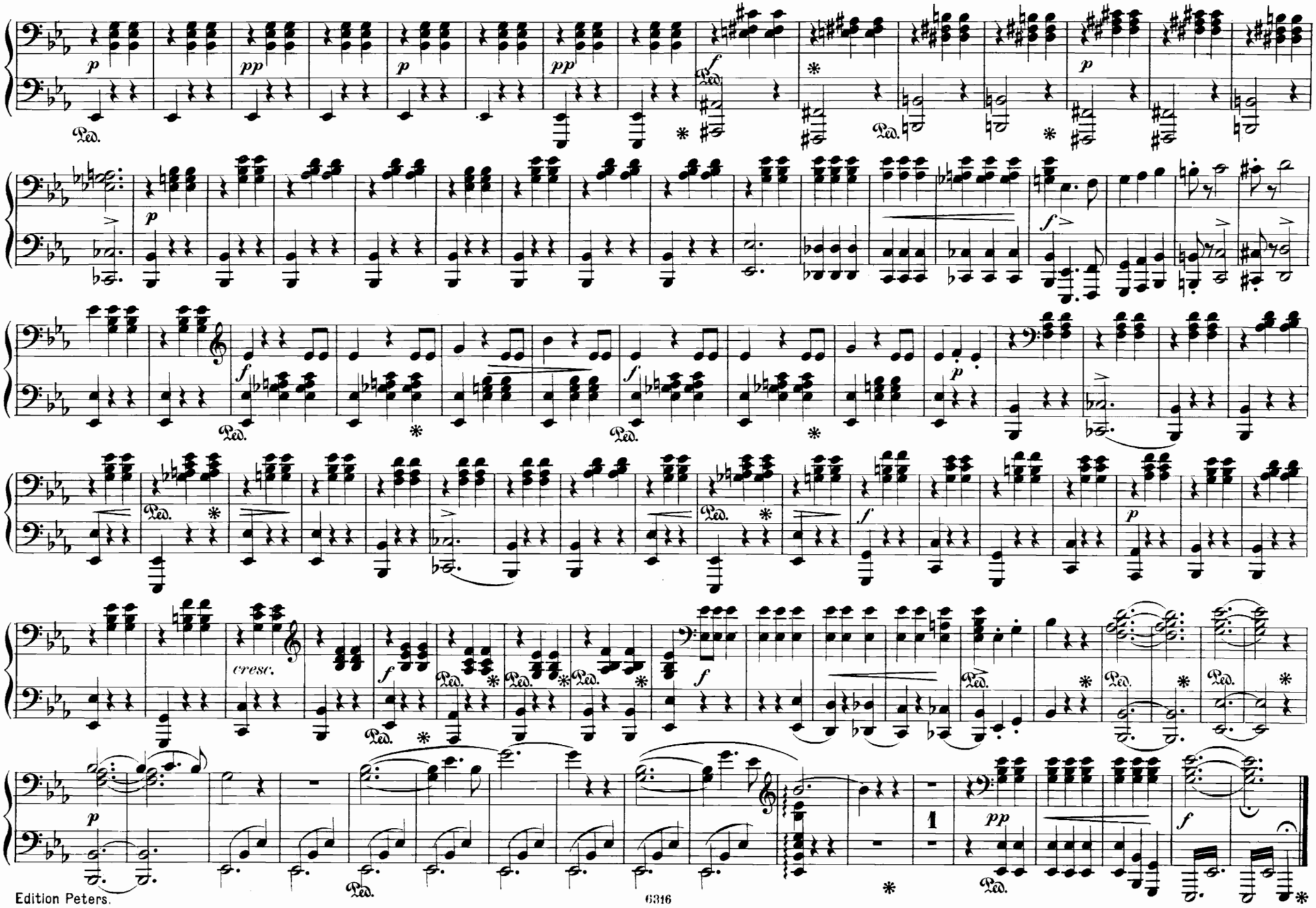
cresc.

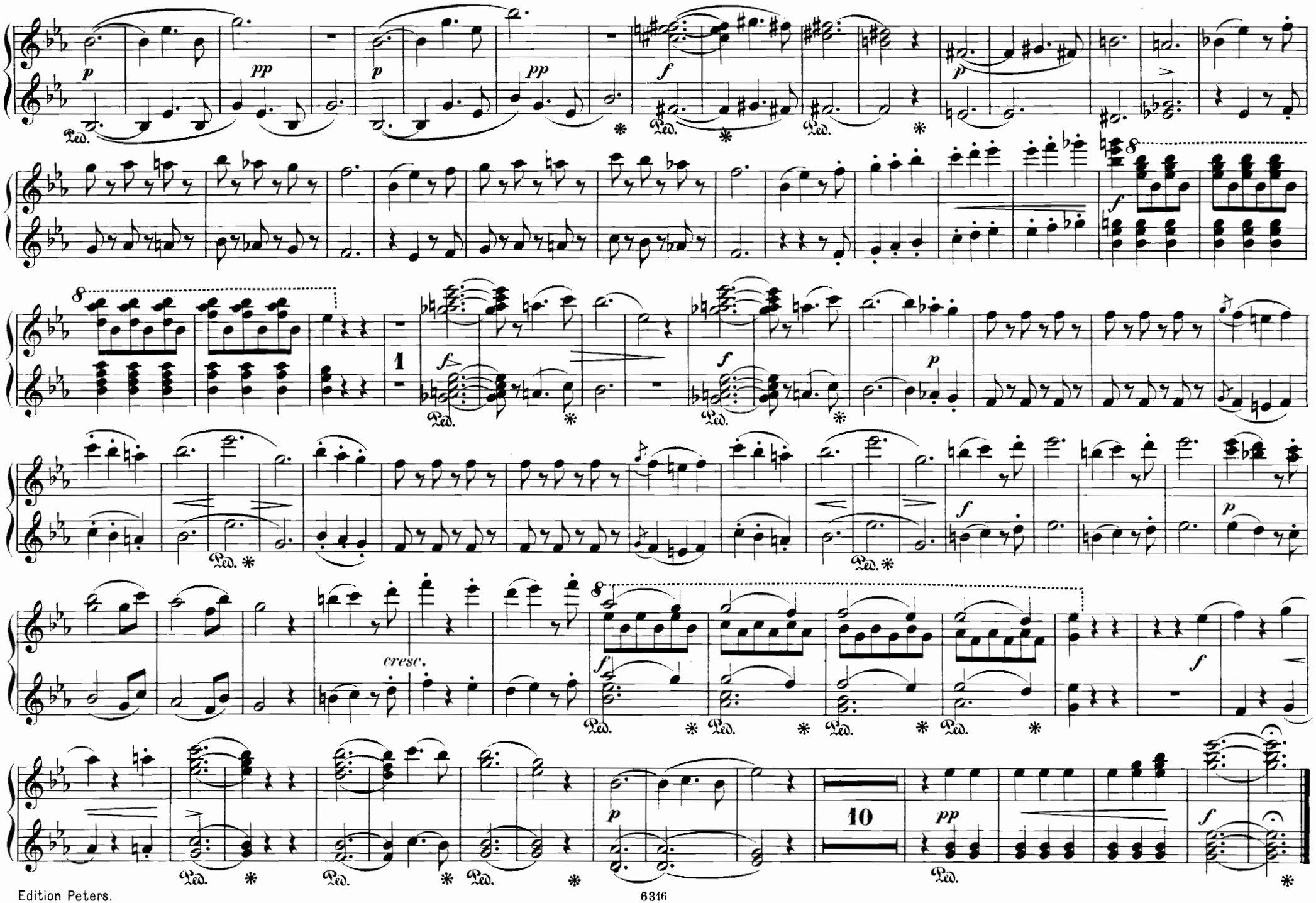
cresc.

Wiener Kreuzer-Polka.

Op. 220.

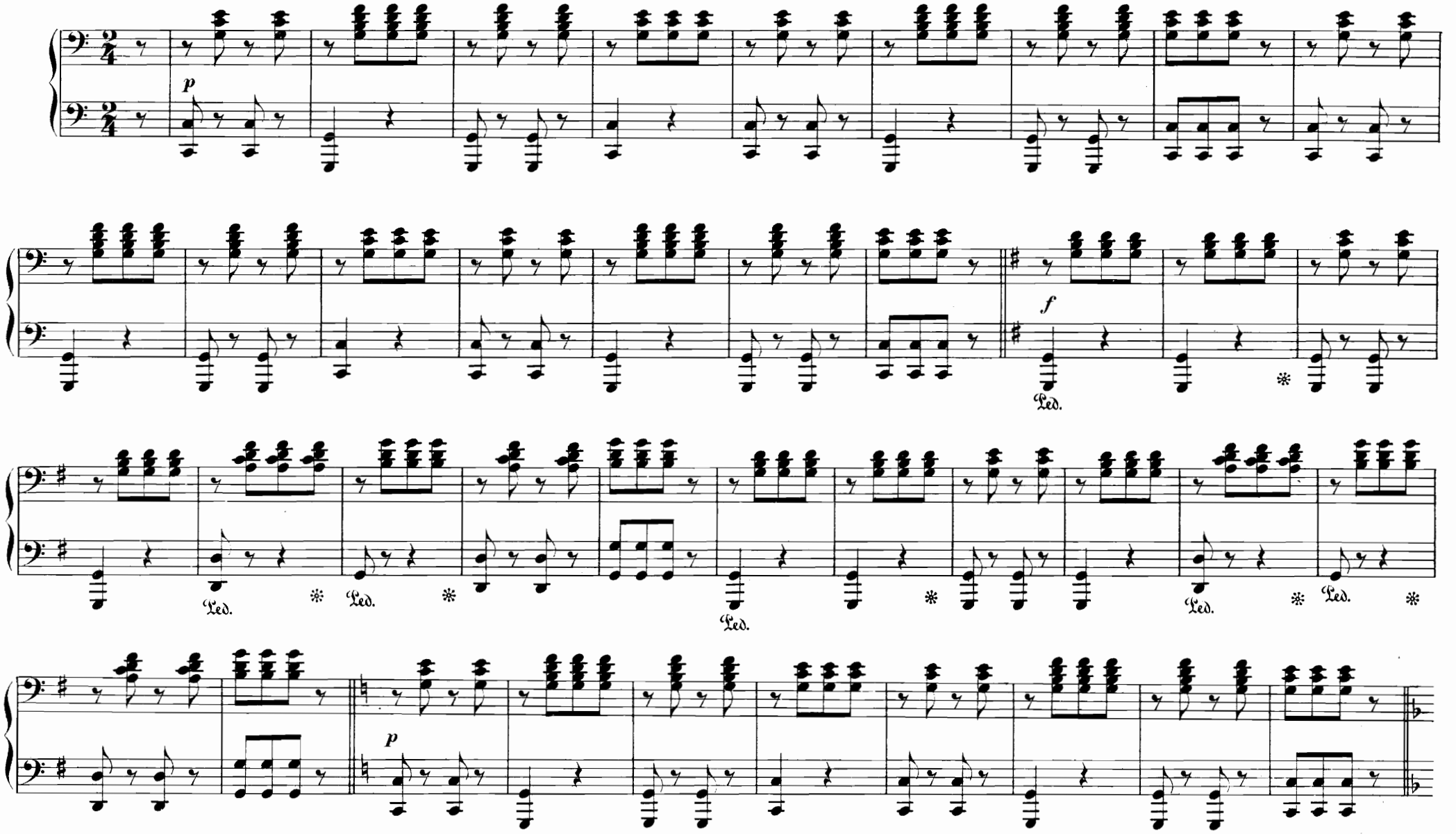

Wiener Kreuzer-Polka.

Op. 220.

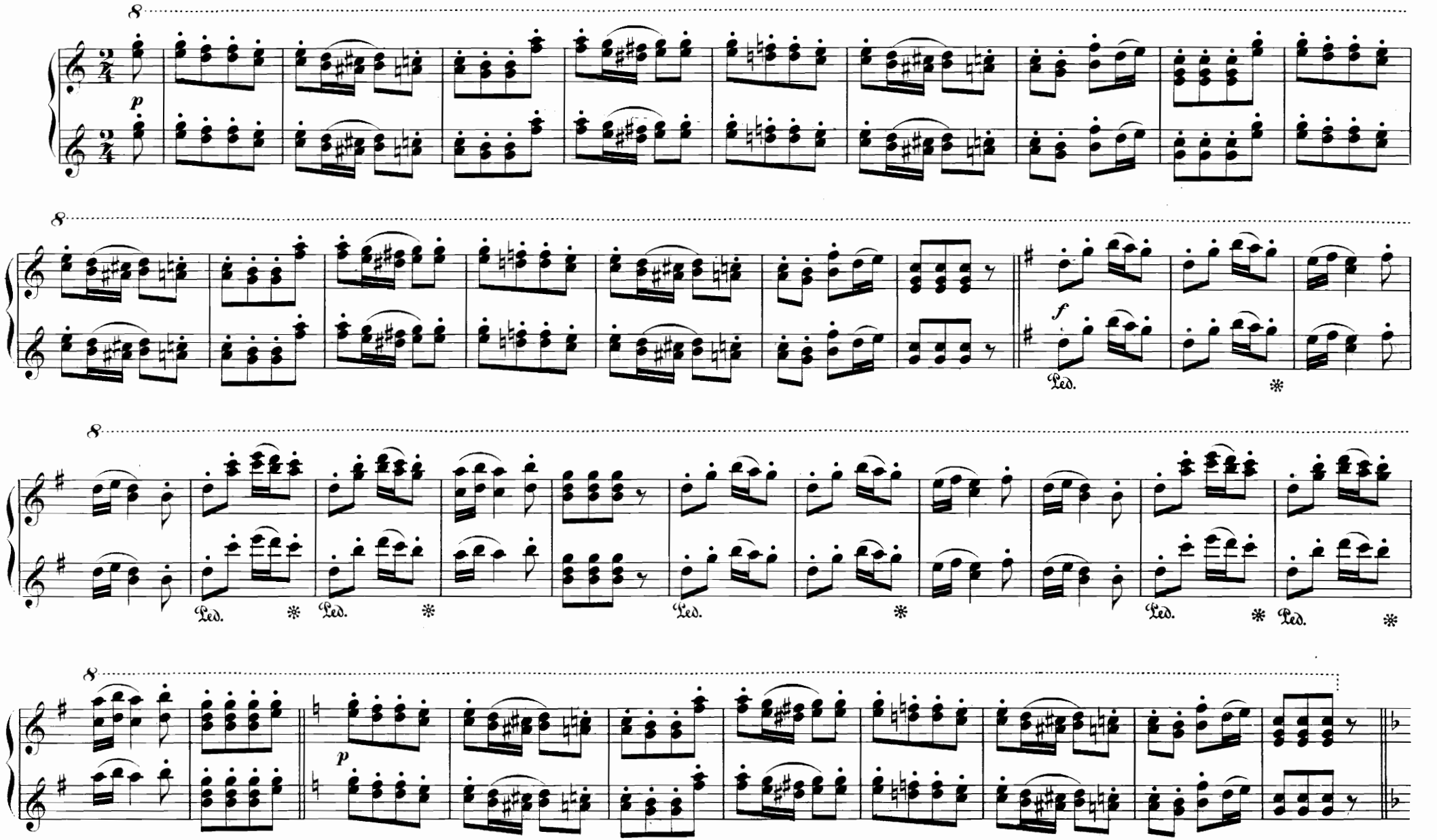

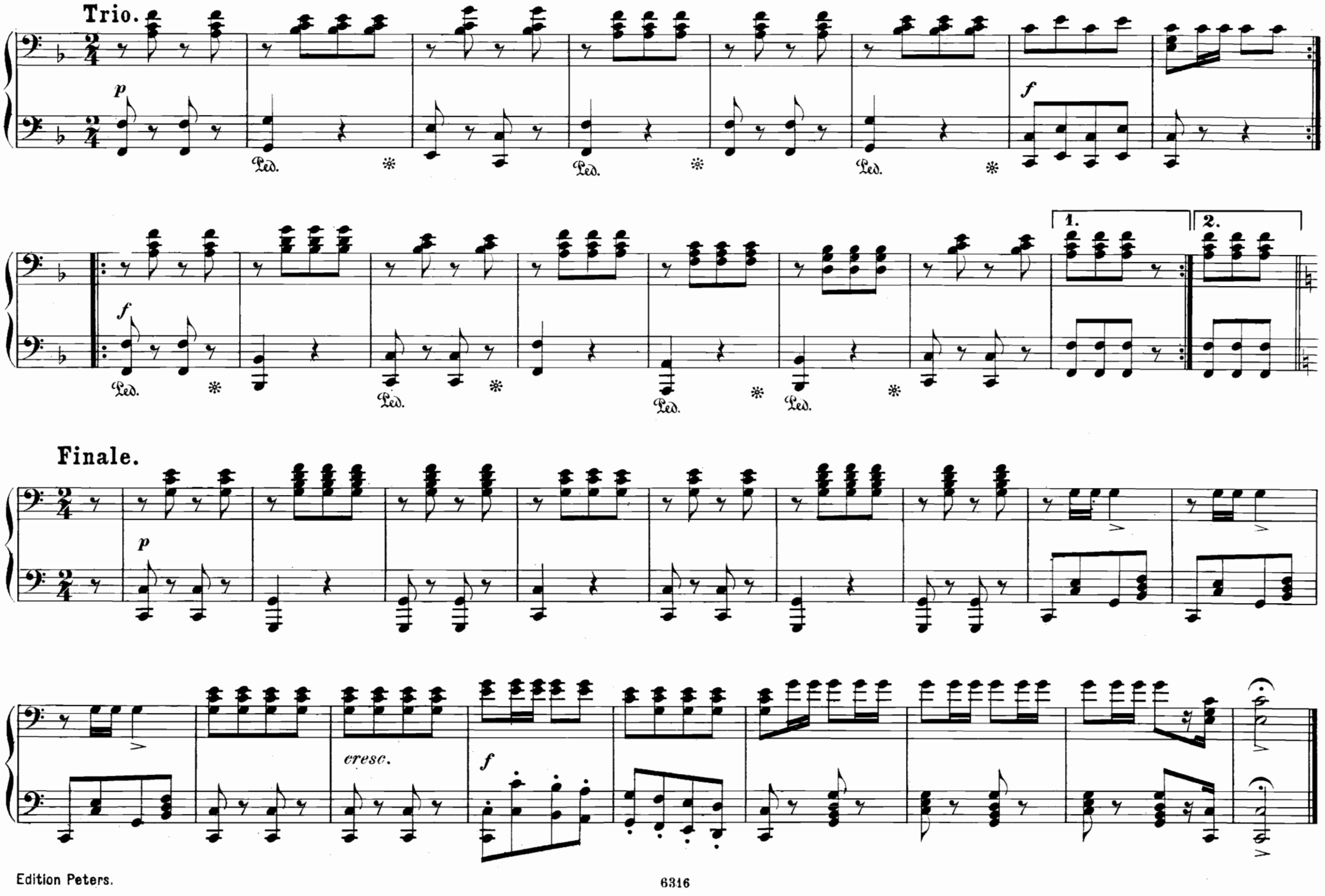
Trio.
p
Ped.
f
1.
2.
Finale.
cresc.

Trio.

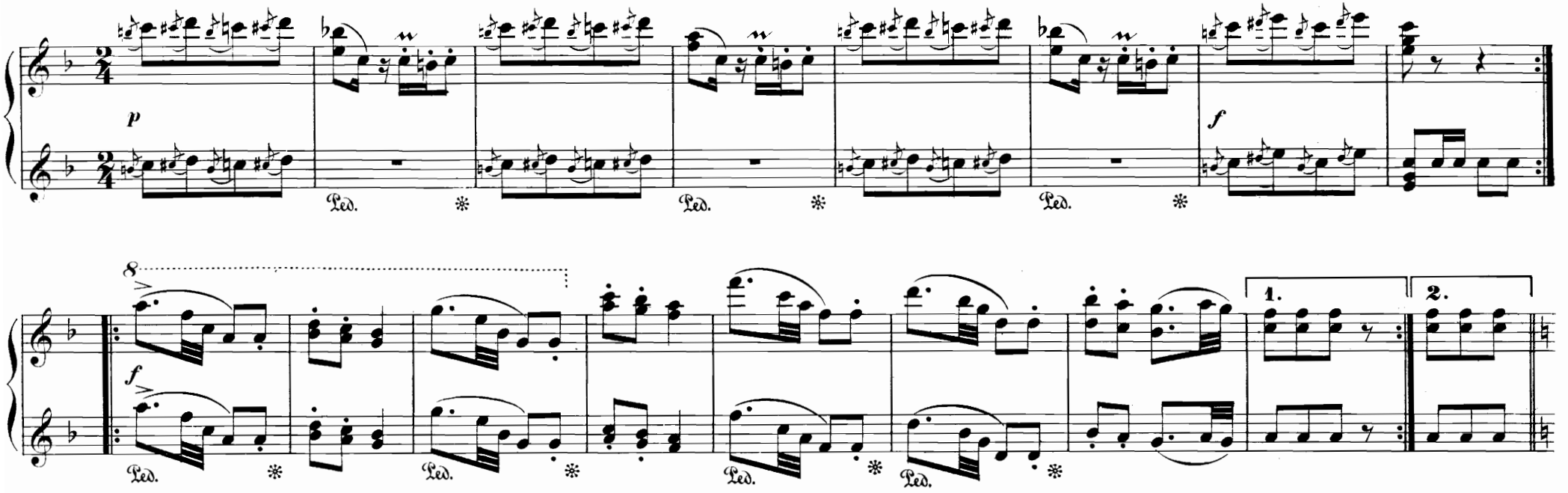

Finale.

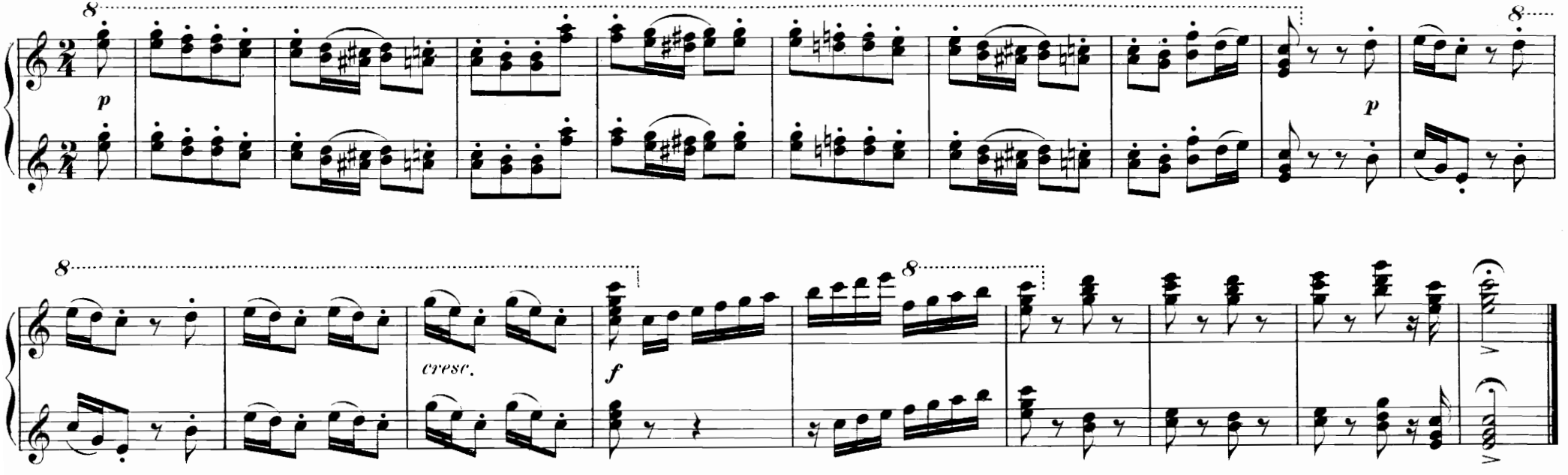

Die Schwalben.

WALZER.

Op. 208.

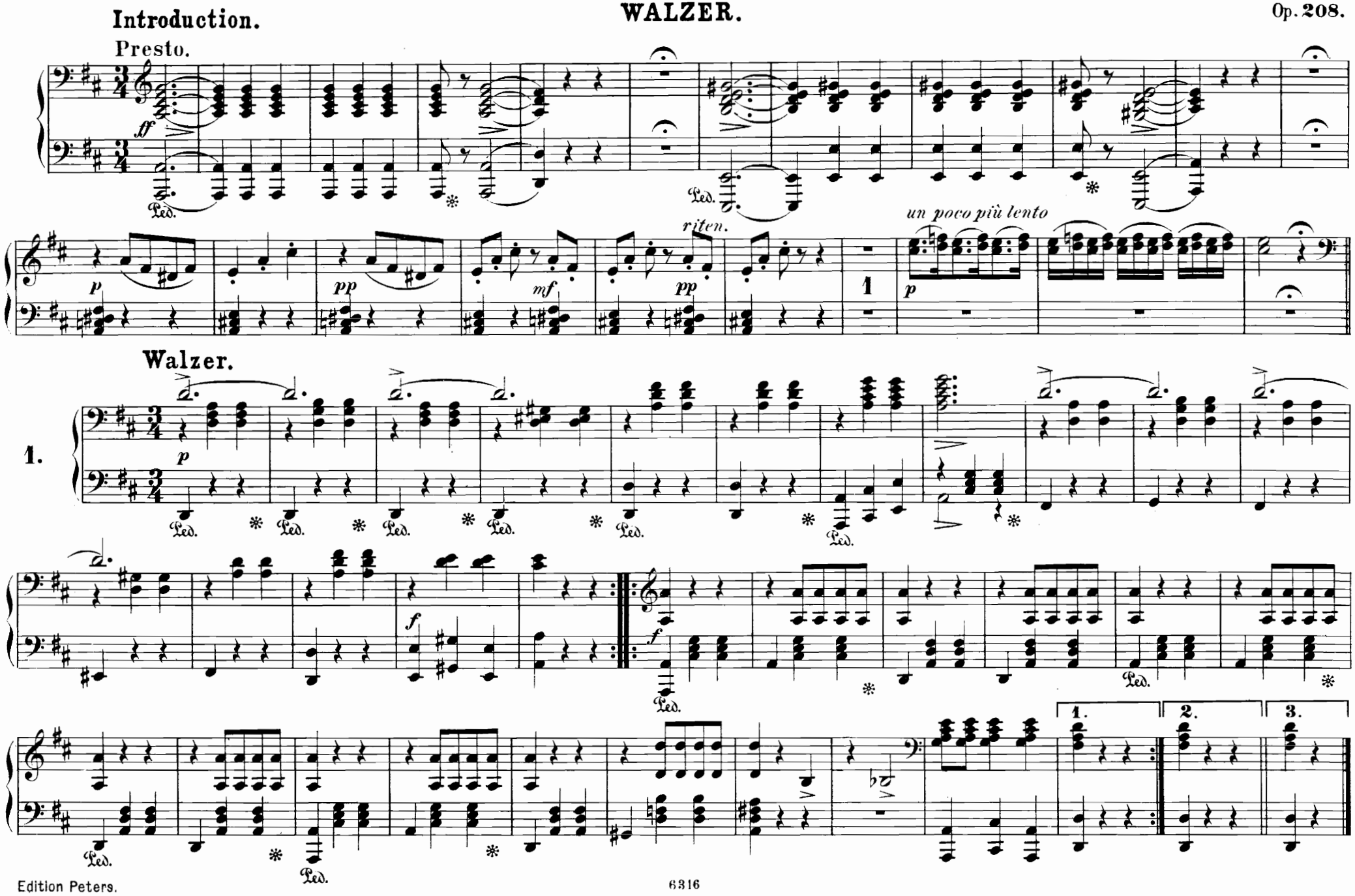

Die Schwalben.

WALZER.

Op. 208.

Introduction.

Presto.

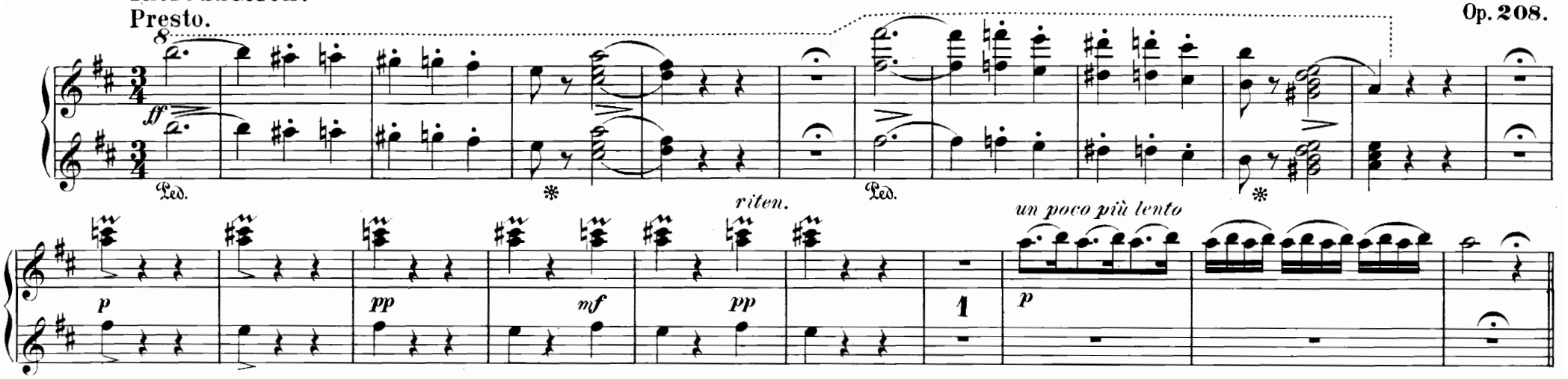

Walzer.

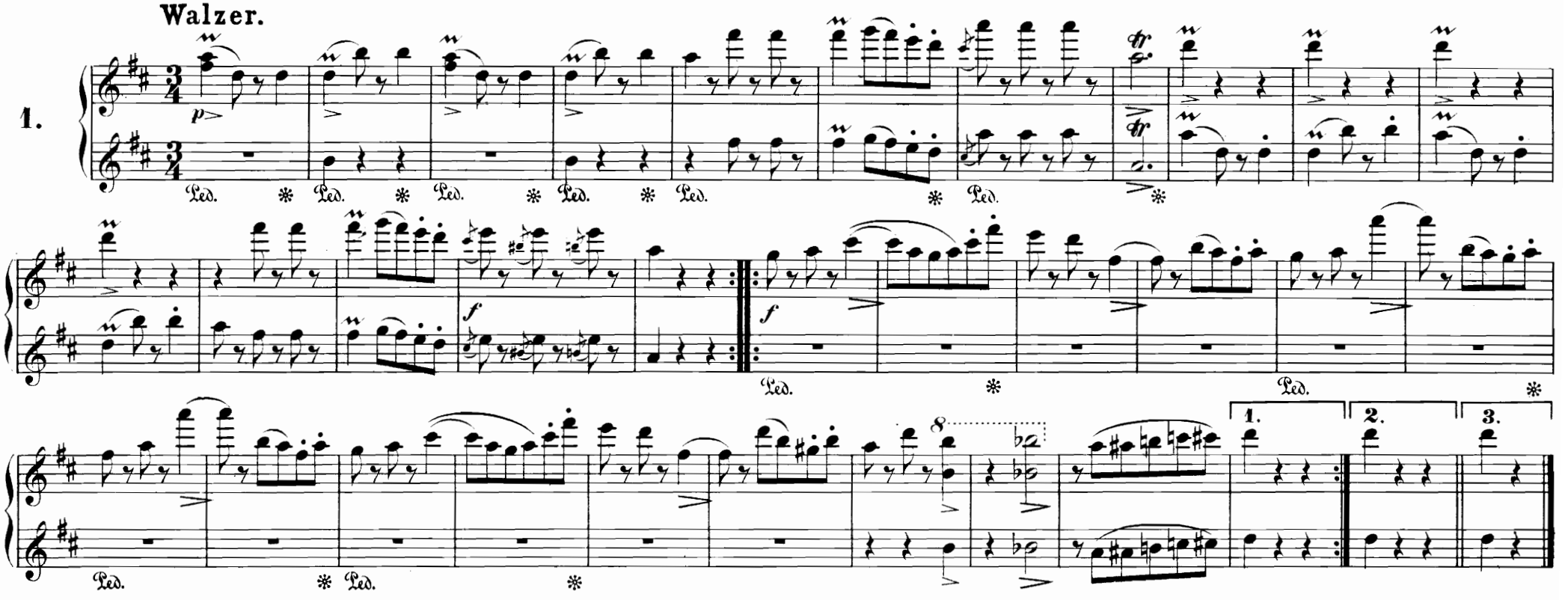

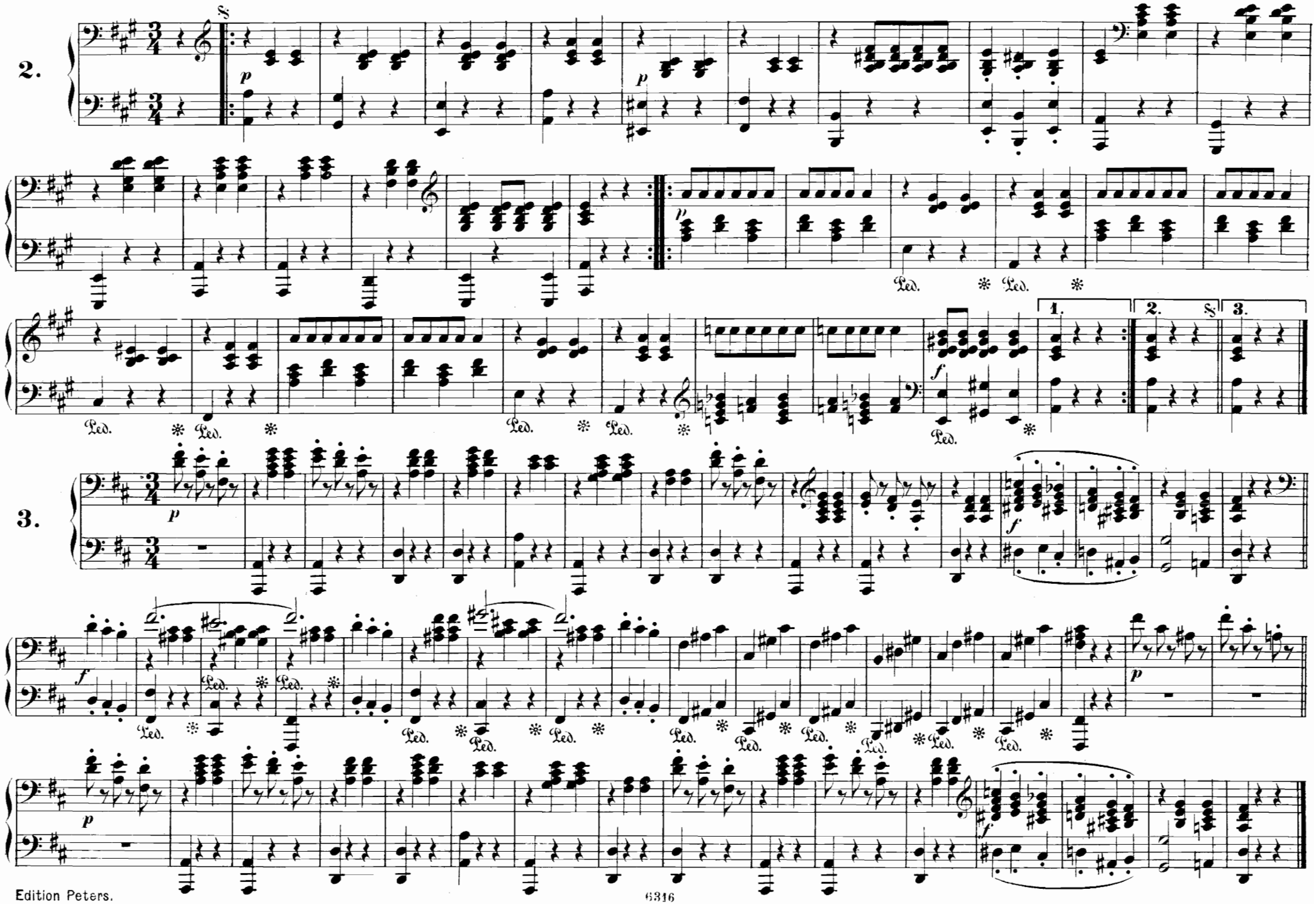
2.
3.
1.
2.
3.

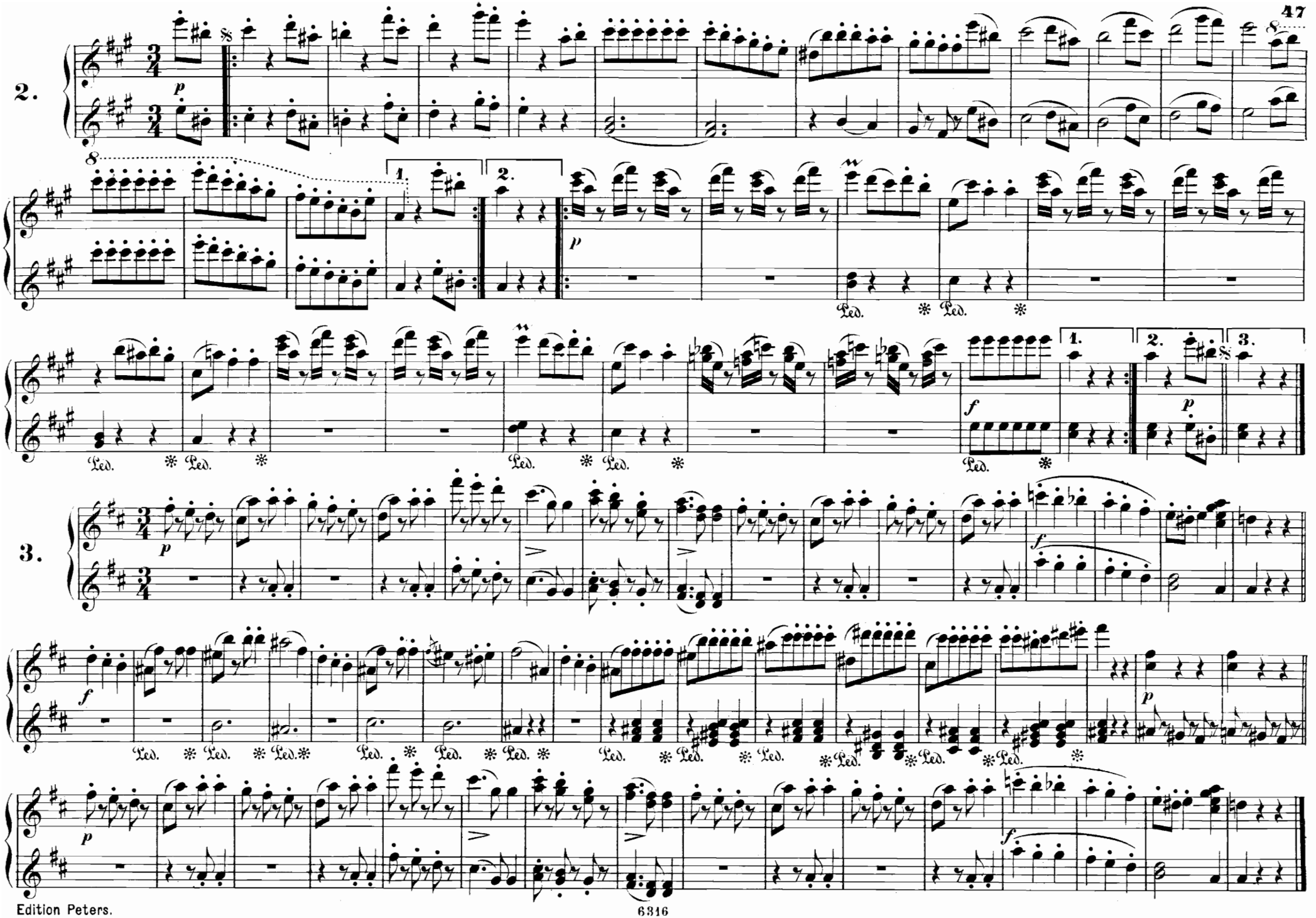
2.
3.
Ped.

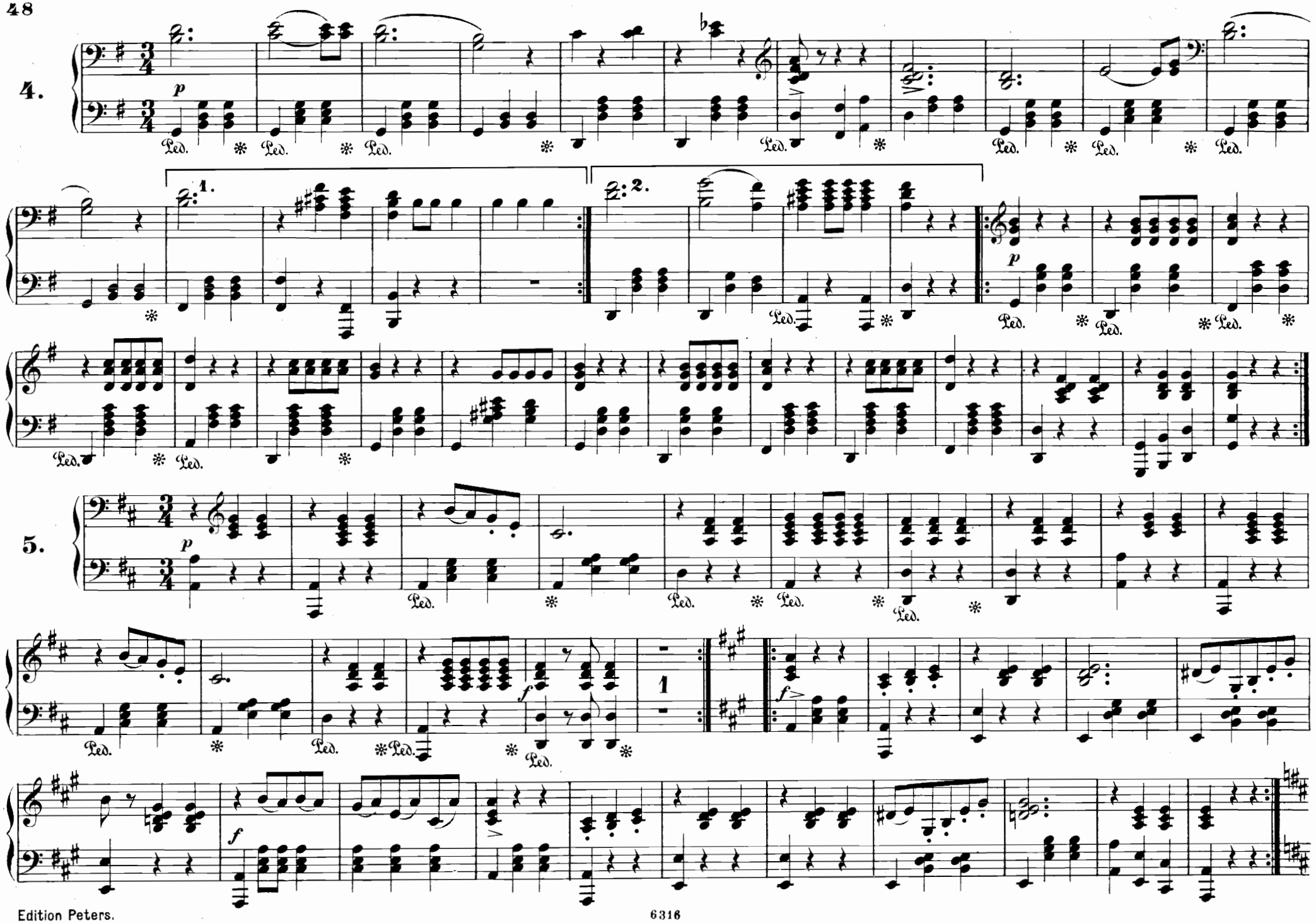
4.
1.
2.
5.
1

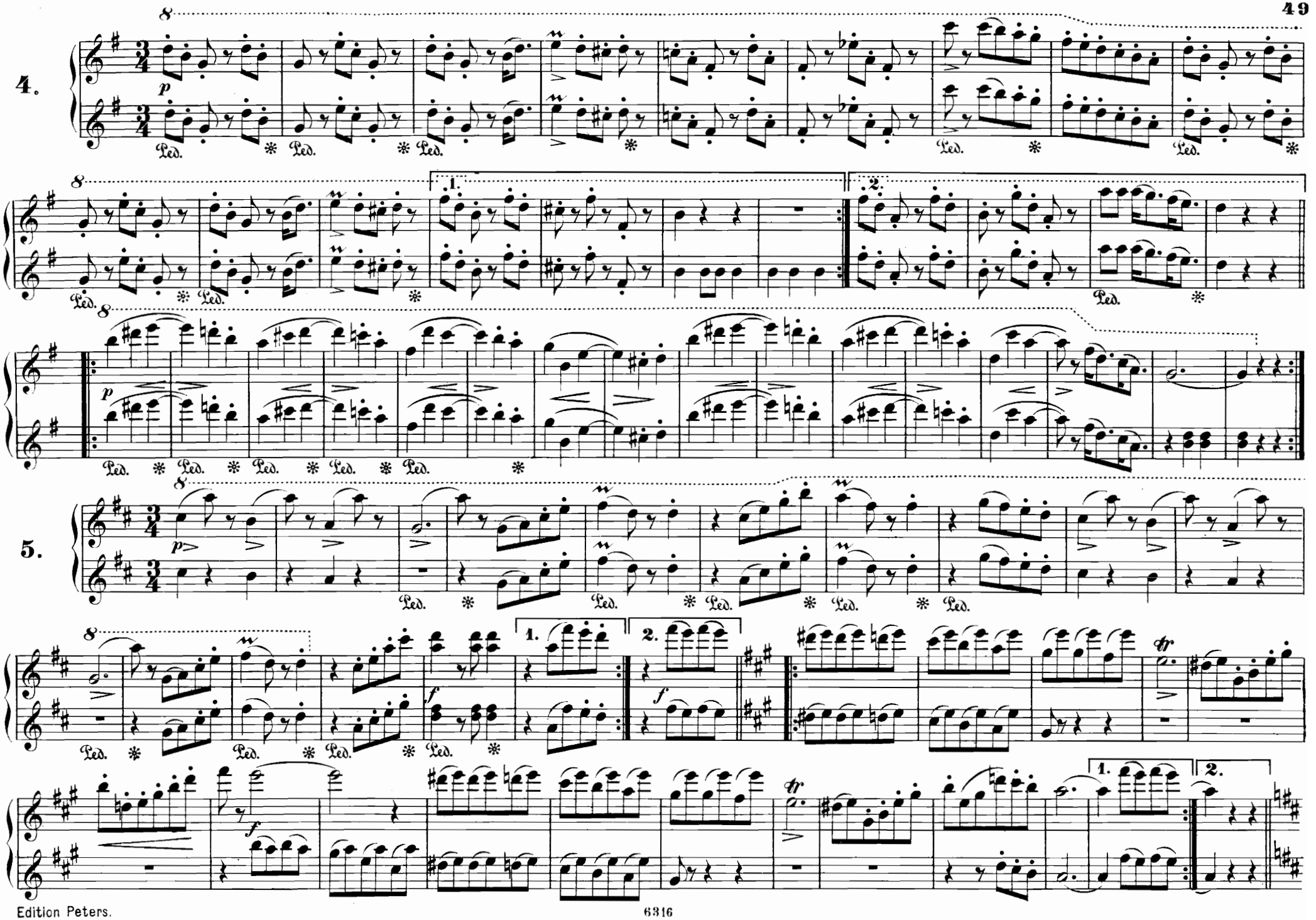
4.
5.
1.
2.

Coda.

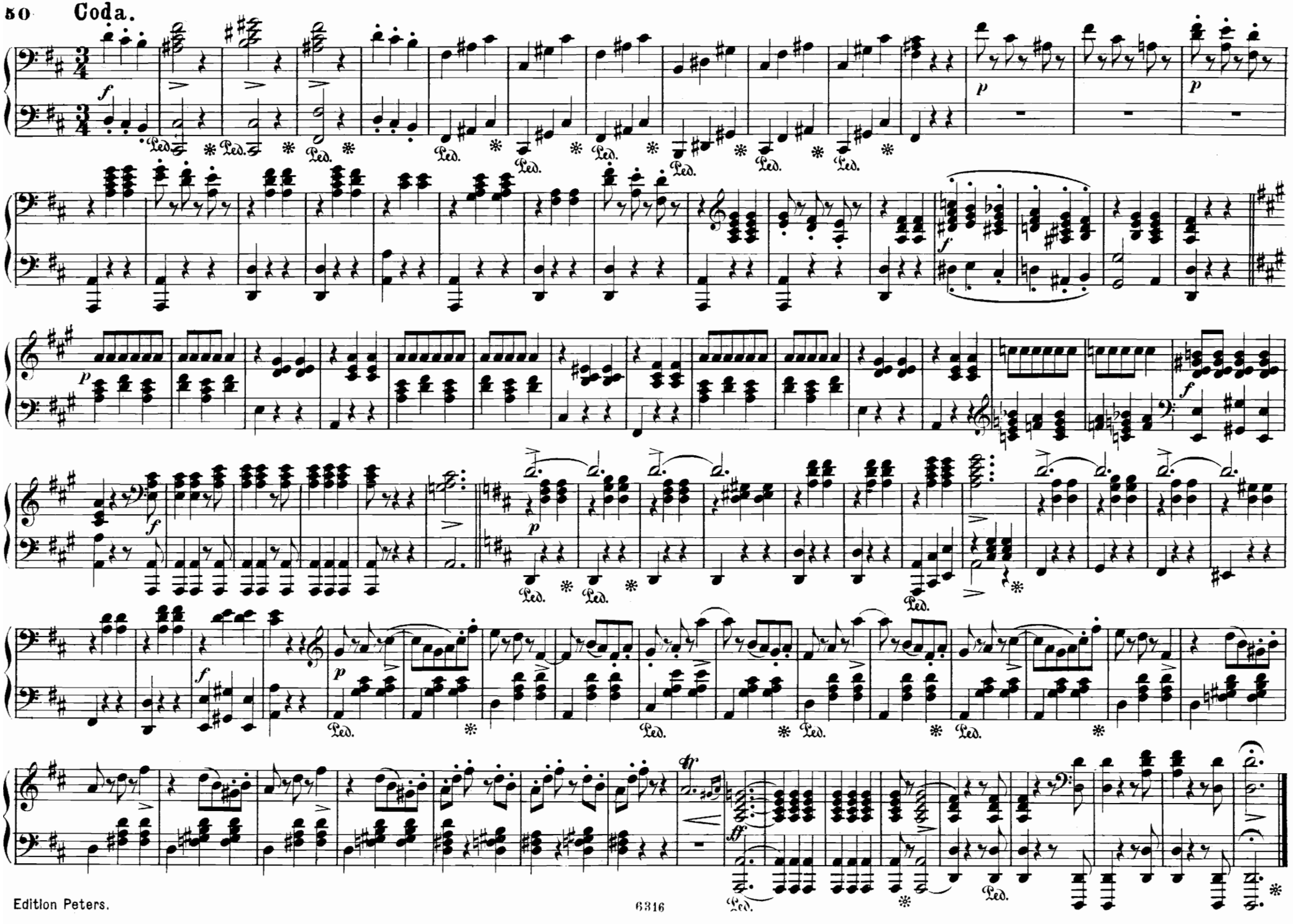

Coda.

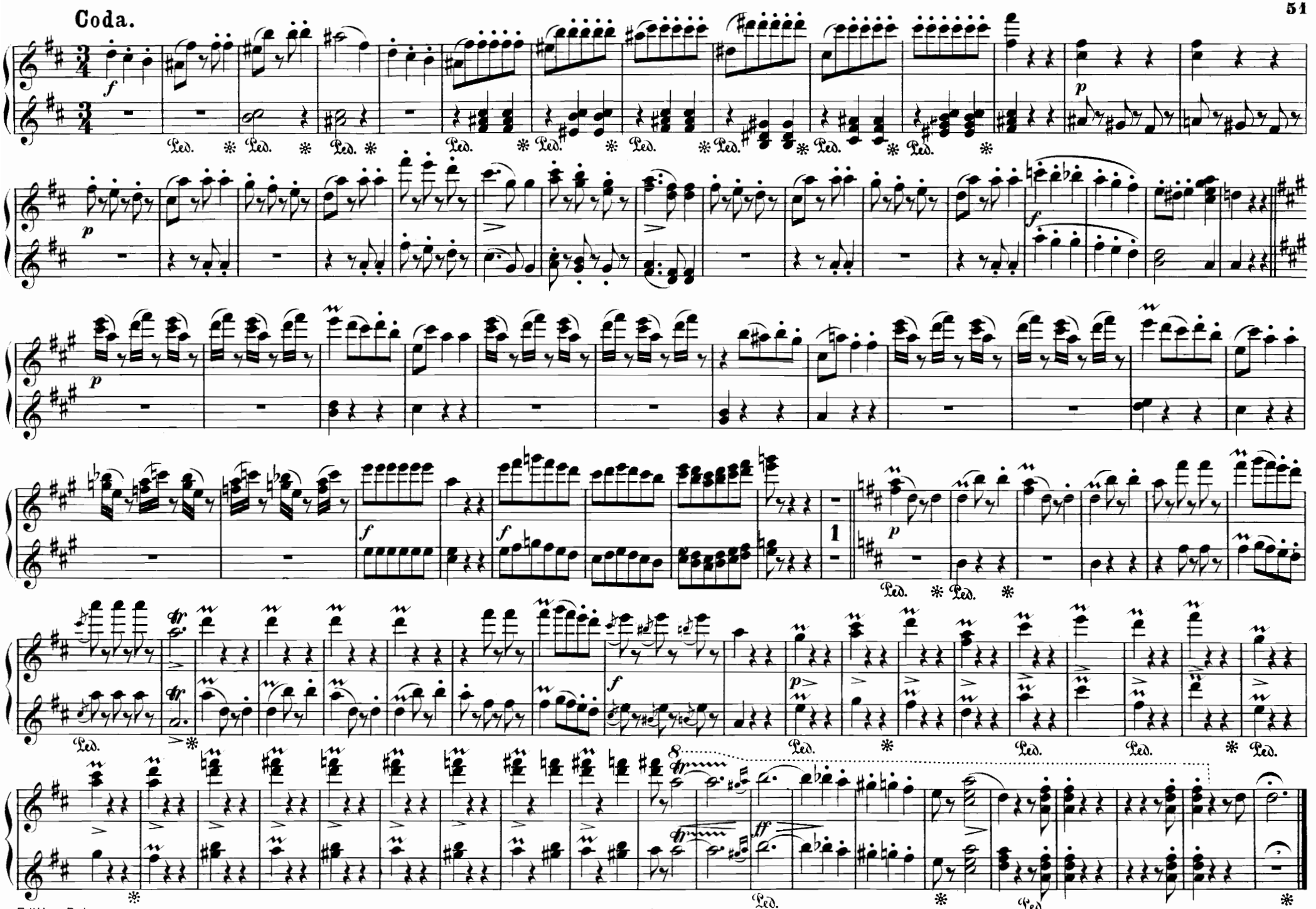

Venetianer-Galopp.

Op. 74.

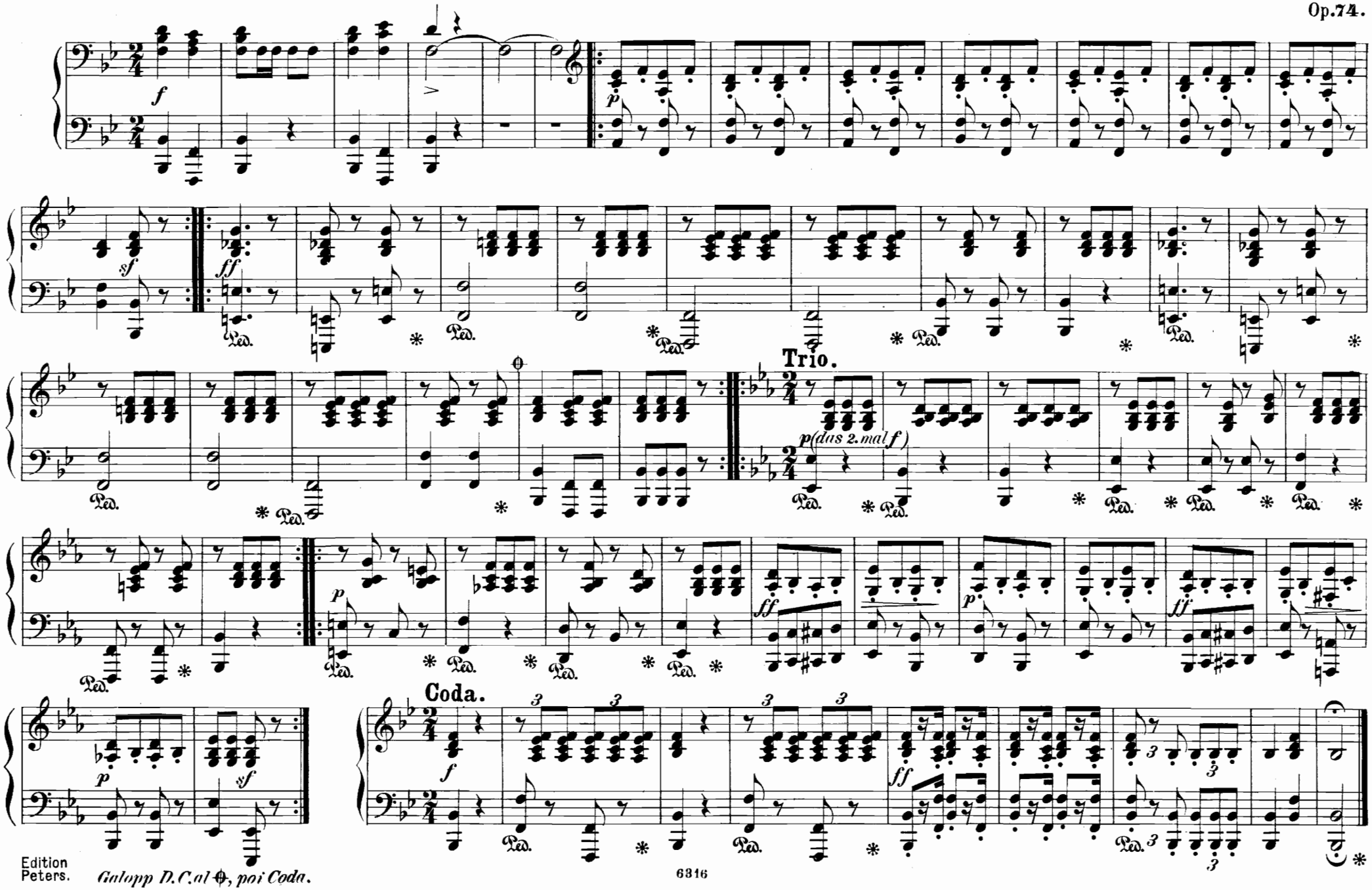

Edition Peters.

Venetianer-Galopp.

Op. 74.

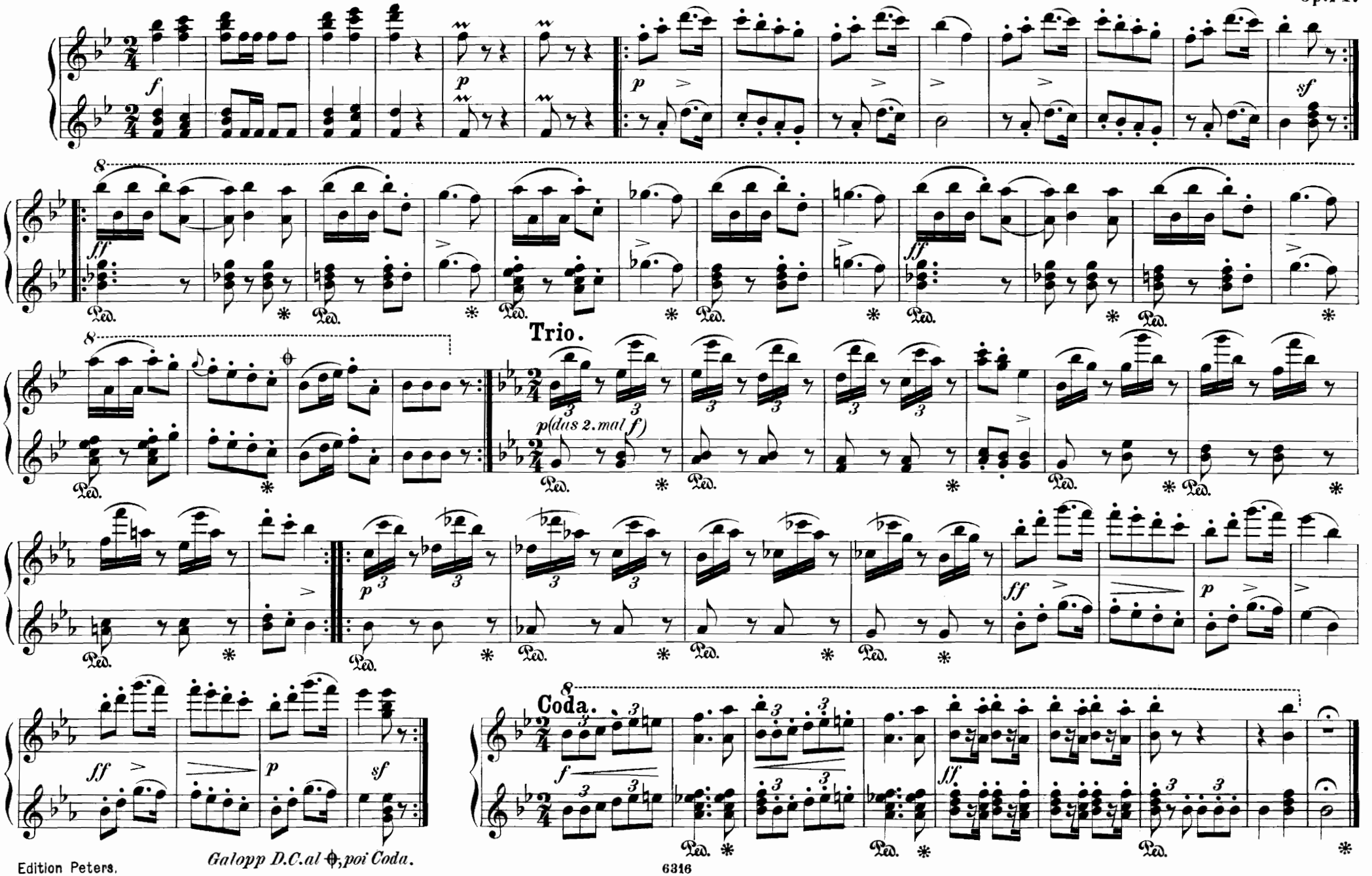

Sorgenbrecher.

WALZER.

Introduction.
Allegro.

Op. 230.

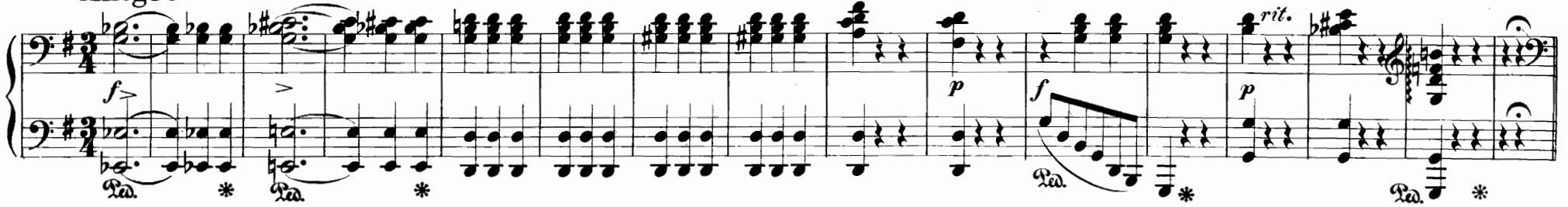

Walzer.

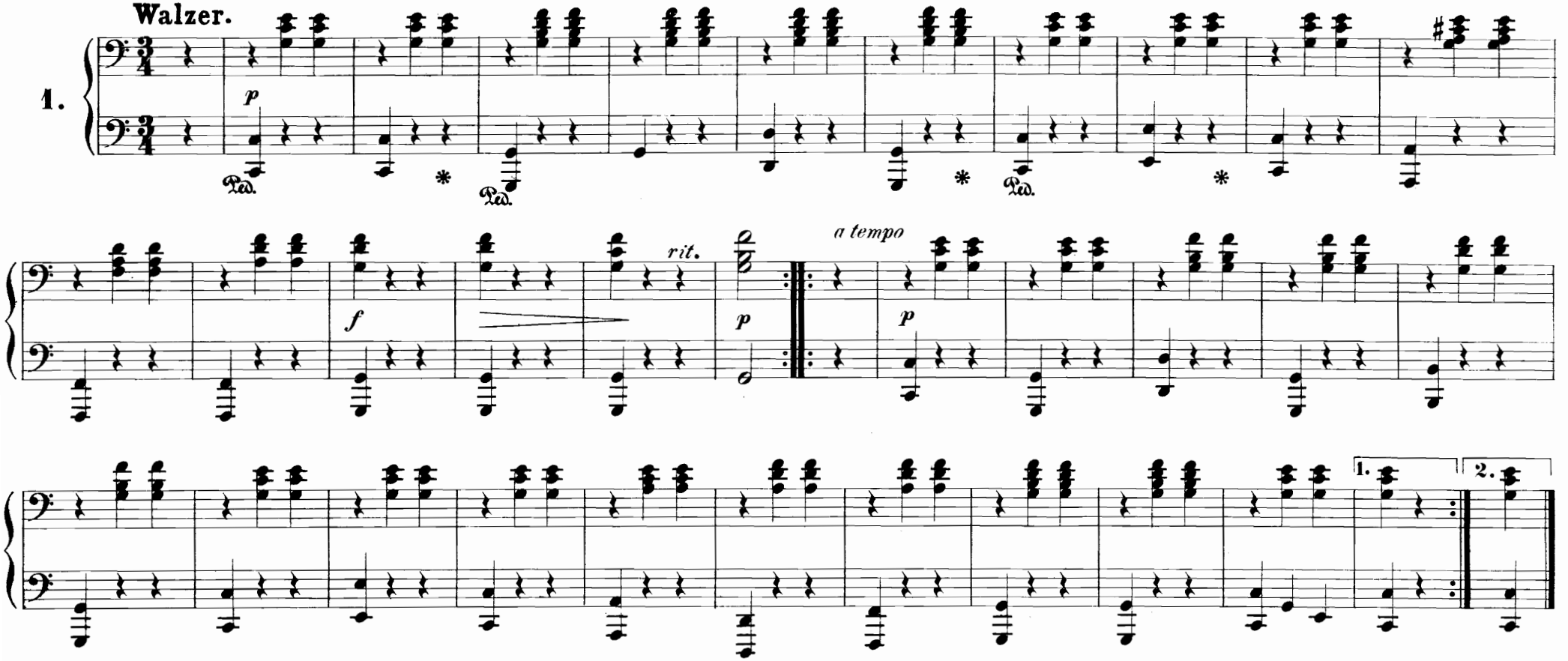

Sorgenbrecher.

WALZER.

Op. 230.

Introduction.
Allegro.

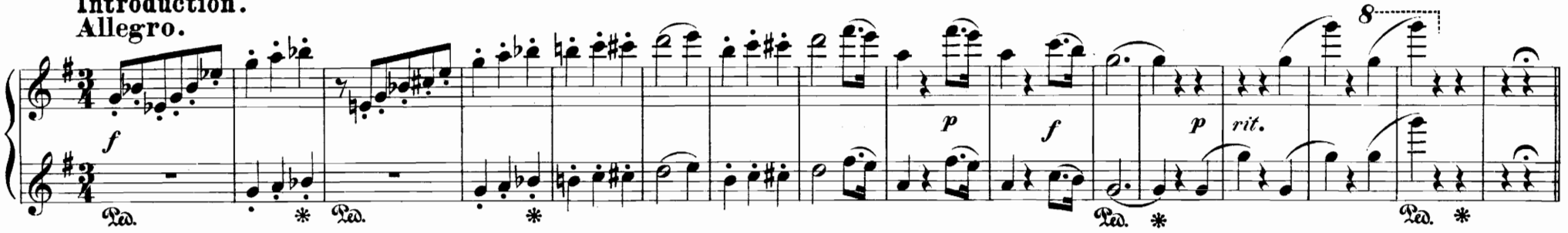

Walzer.

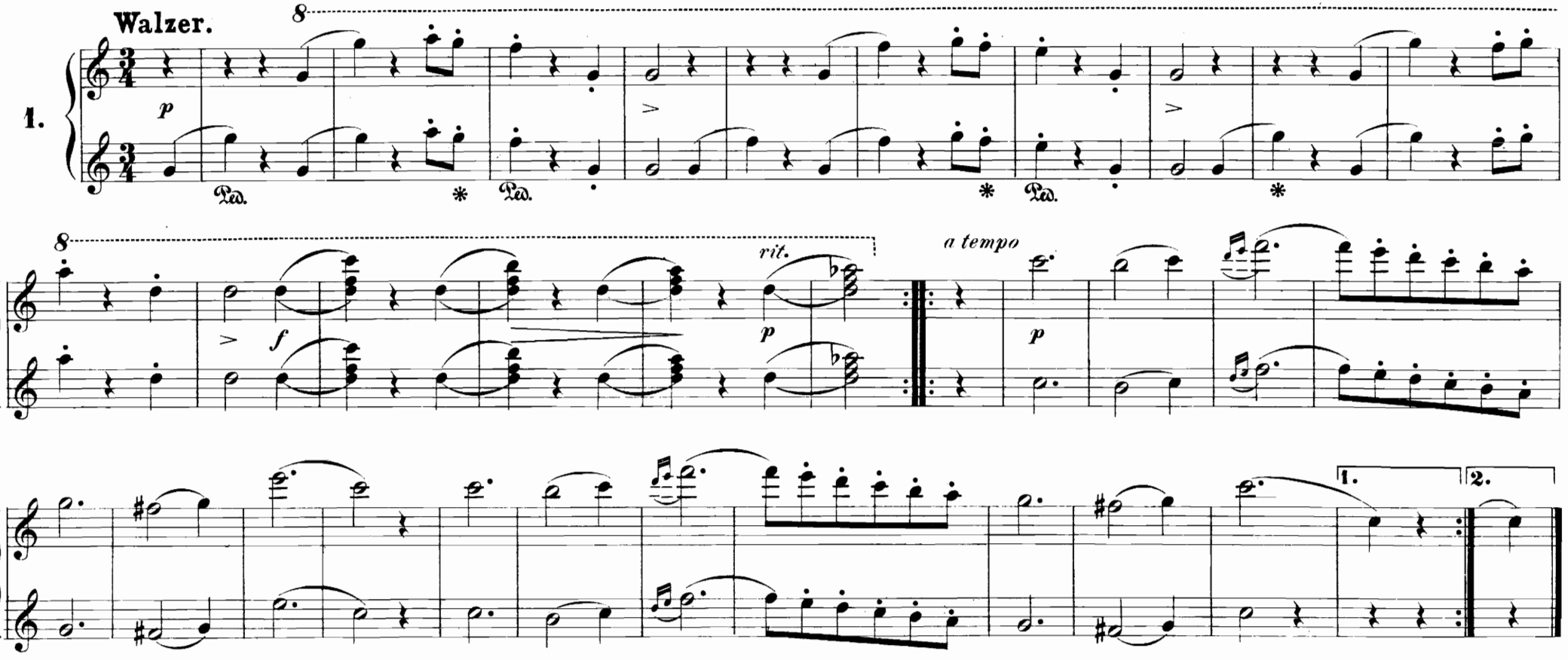

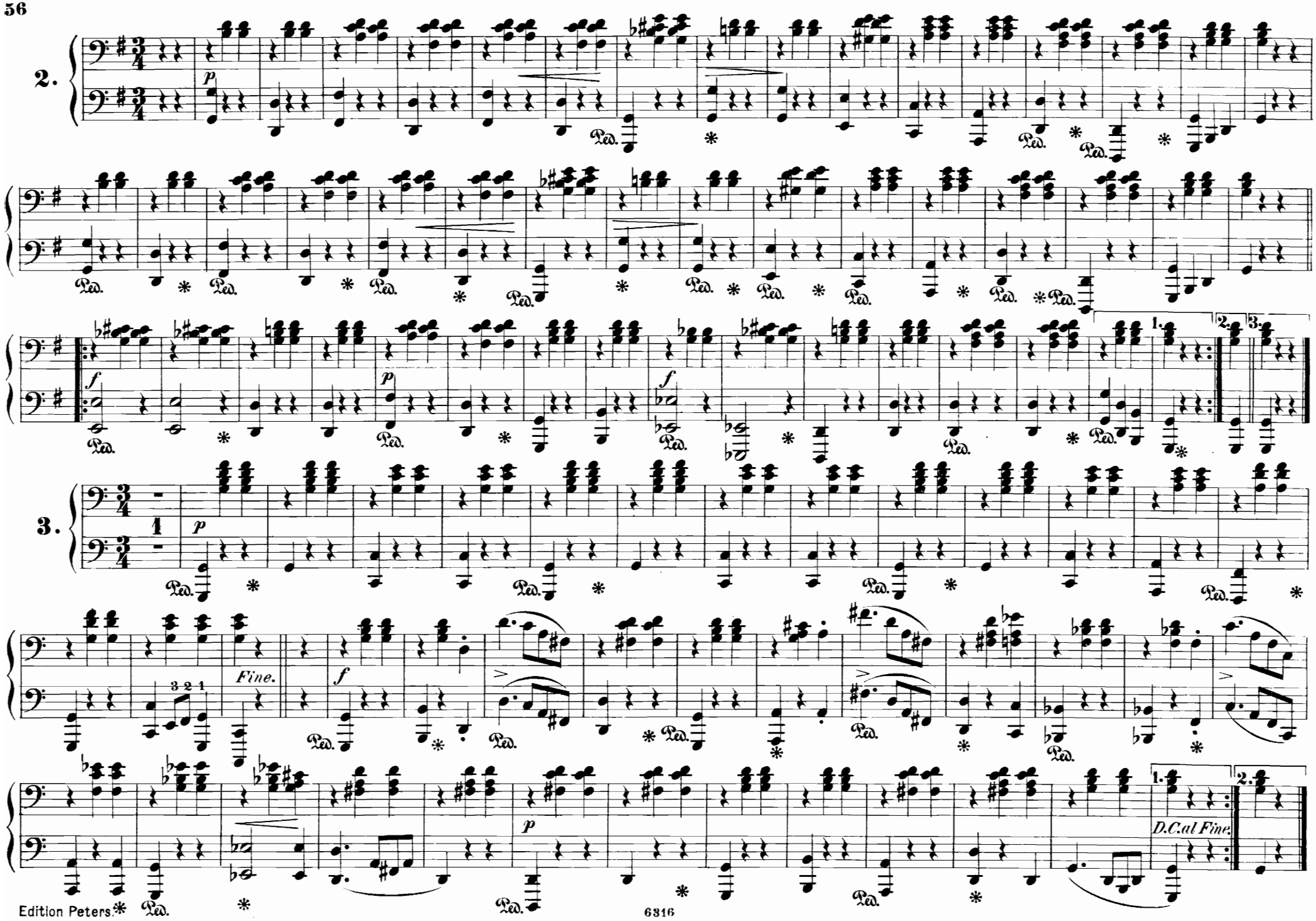
2.
3.
Fine.
D.C.al Fine.

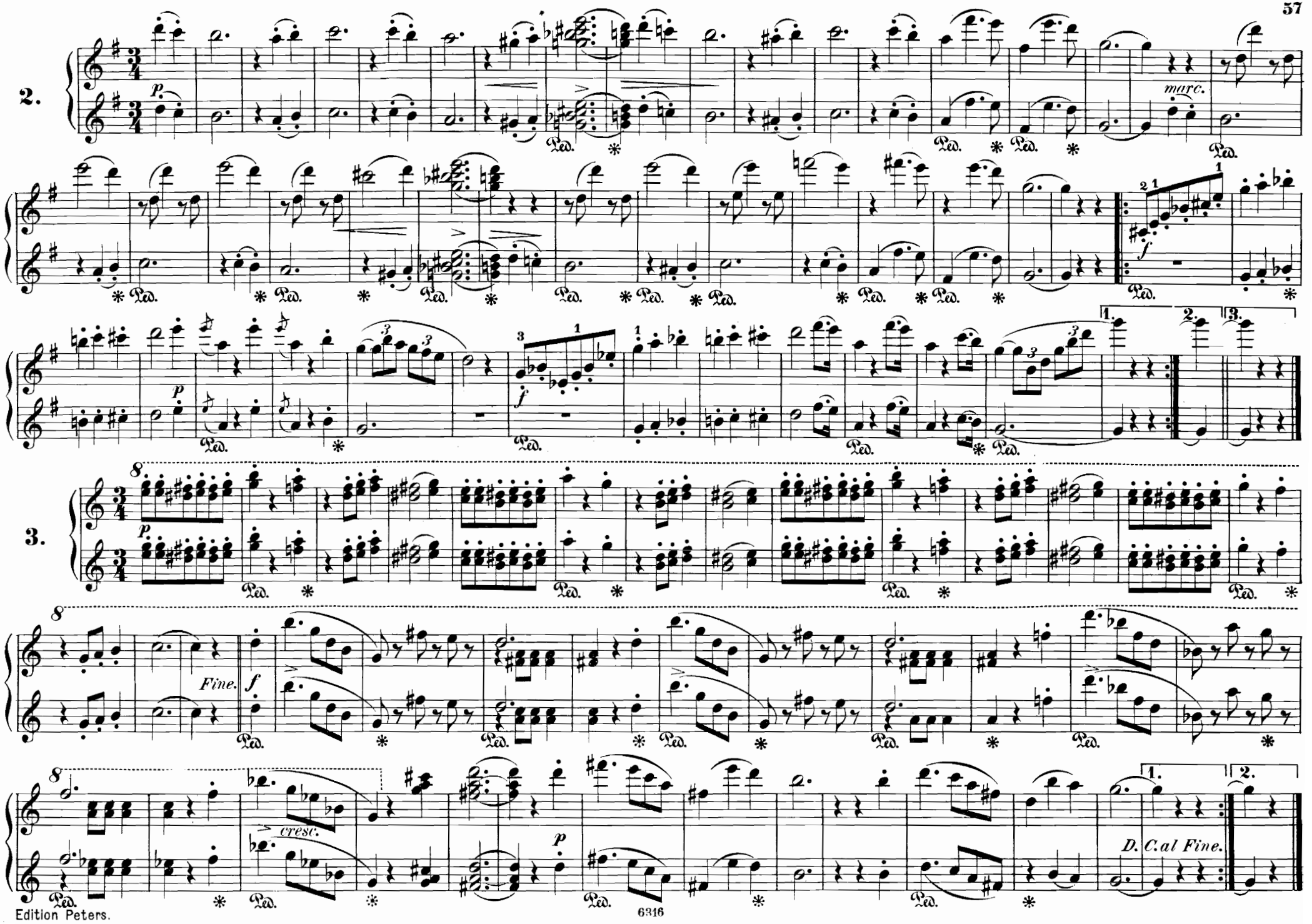
2.
3.
Fine.
D. C. al Fine.
cresc.

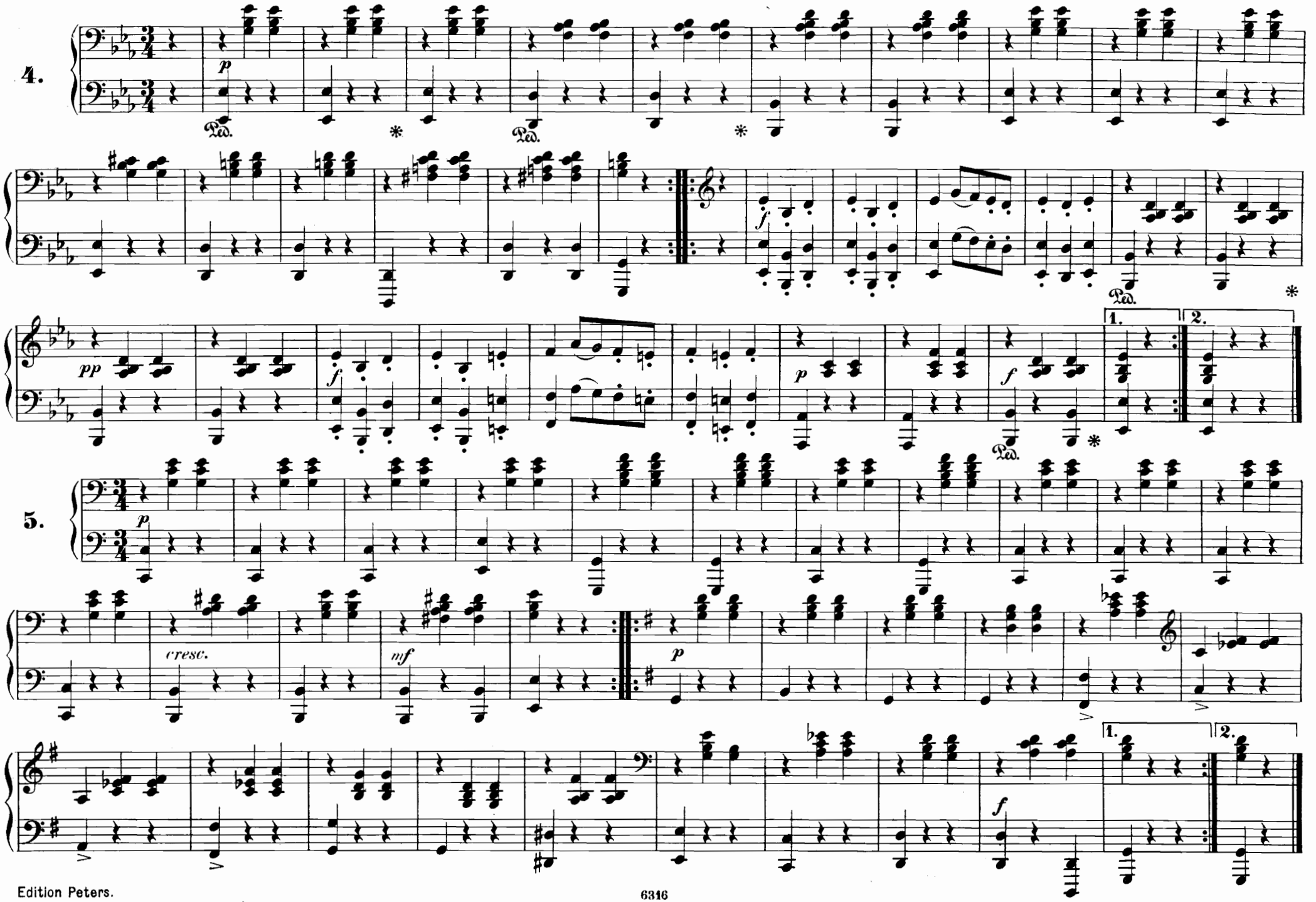
4.
p
Ped.
*
f
pp
1.
2.
5.
cresc.
mf

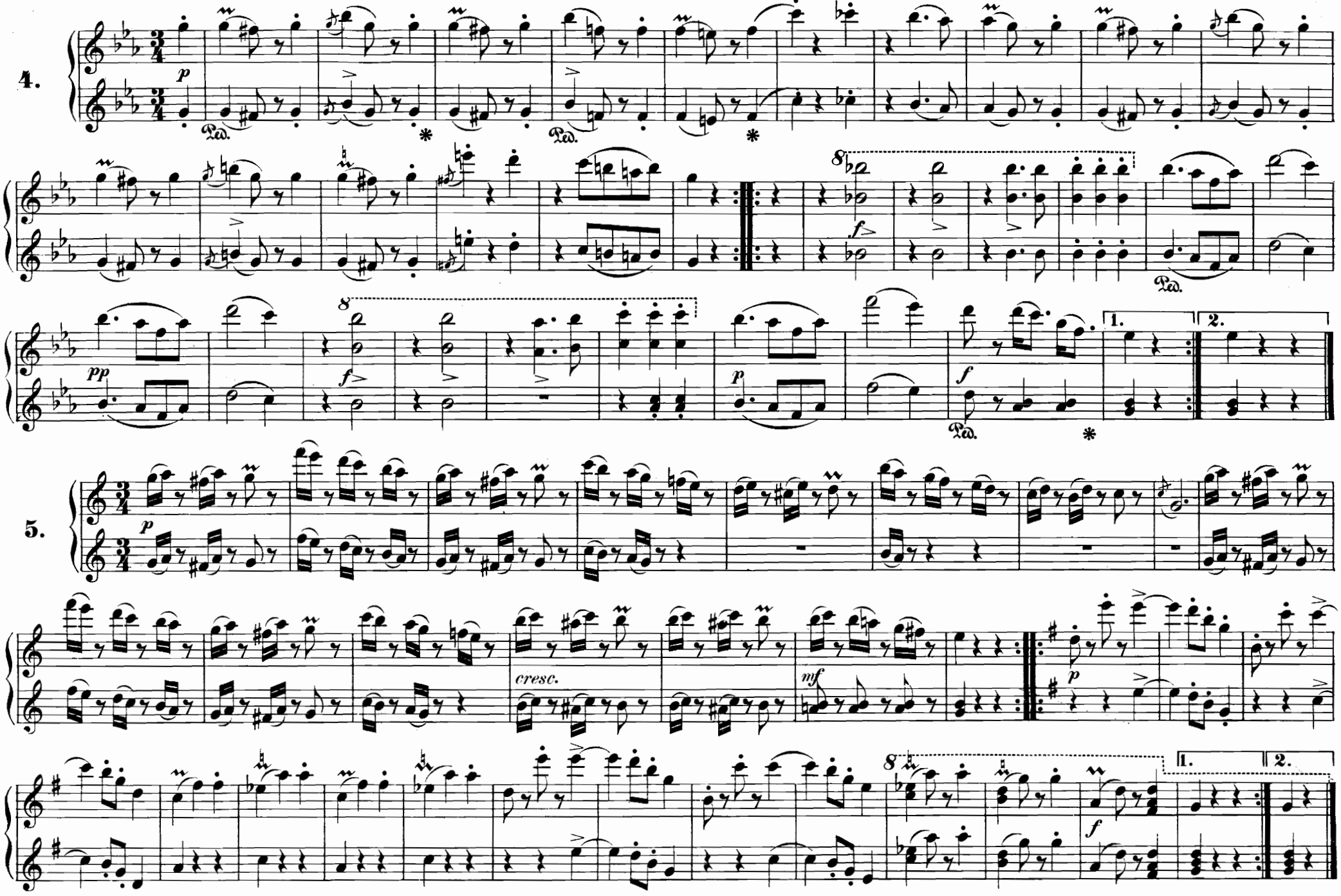
4.
p
Ped.
*
8
f
pp
1.
2.
5.
cresc.
mf

Coda.

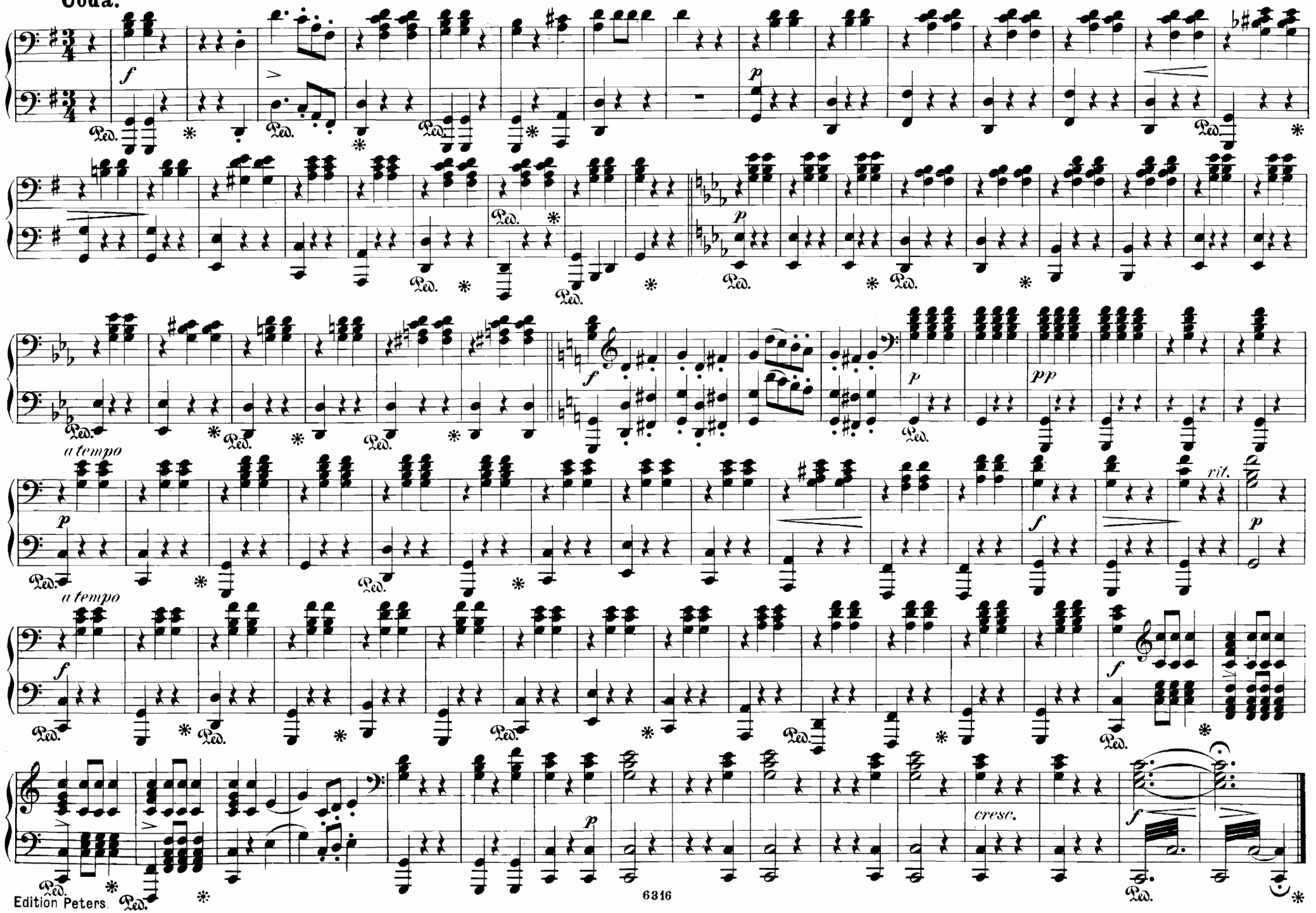

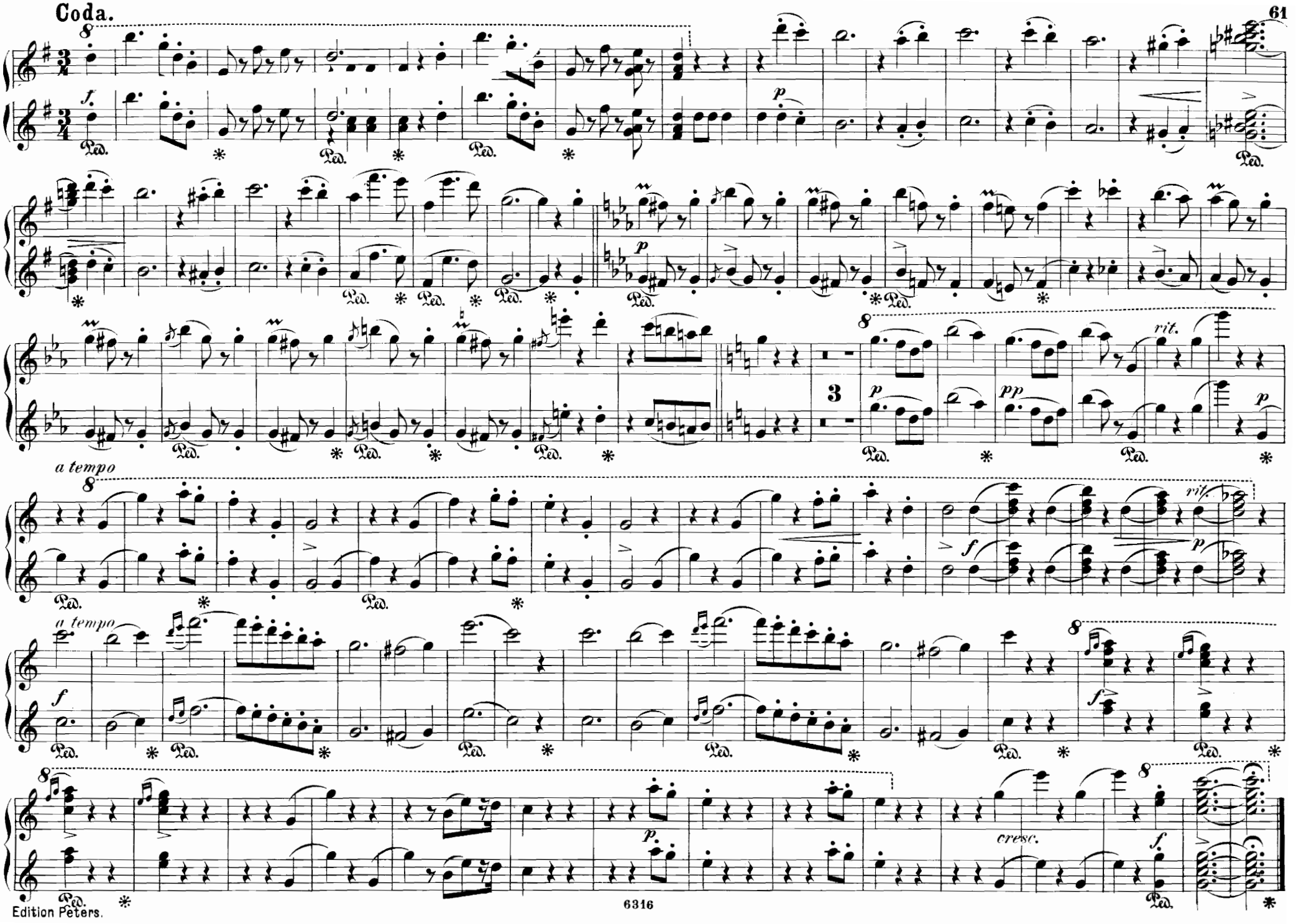
Coda.
a tempo
a tempo
rit.
cresc.

Radetzky-Marsch.

Op. 228.

Marcia.

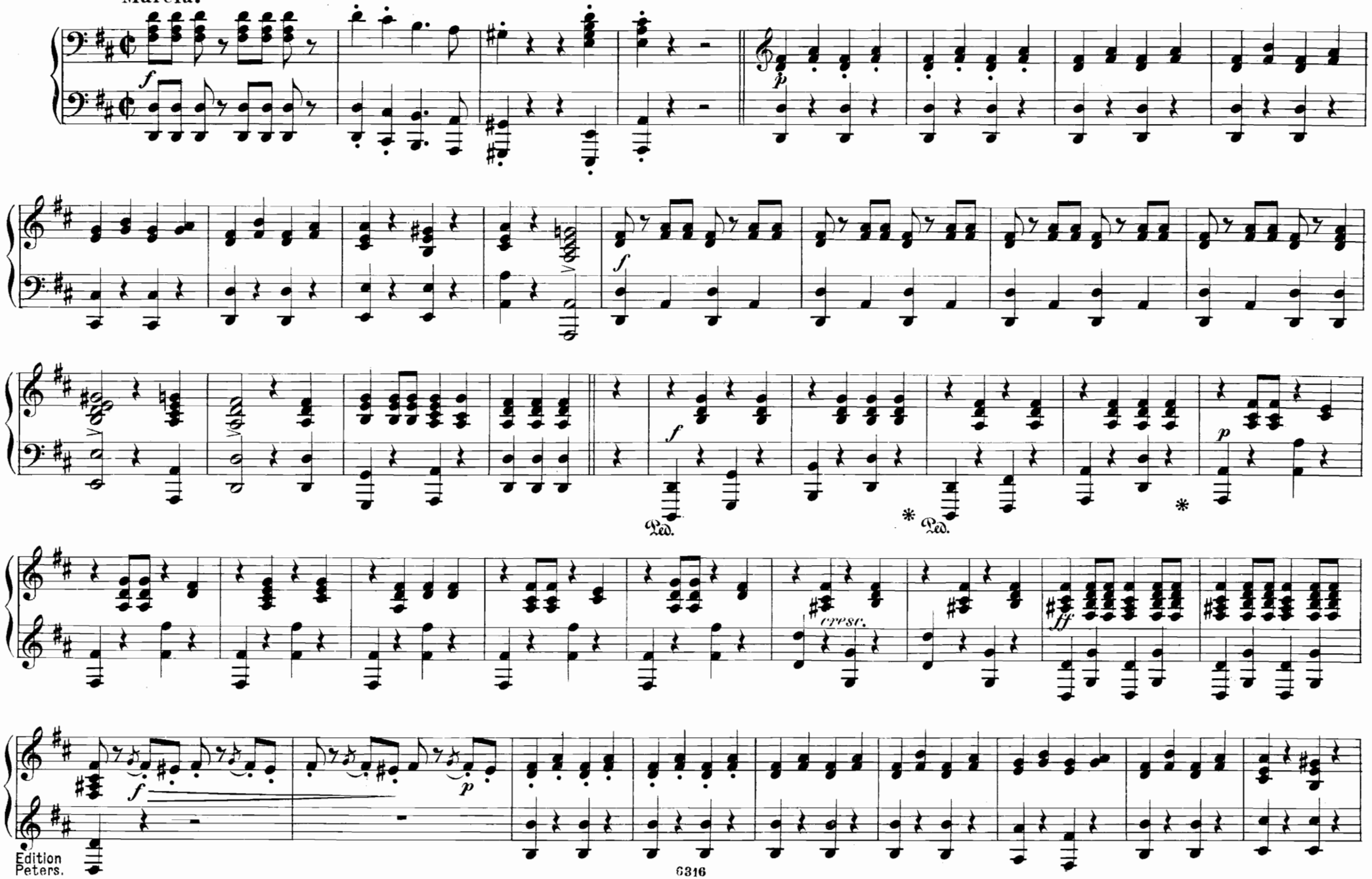

Edition Peters.

6316

Radetzky-Marsch.

Op. 228.

Marcia.

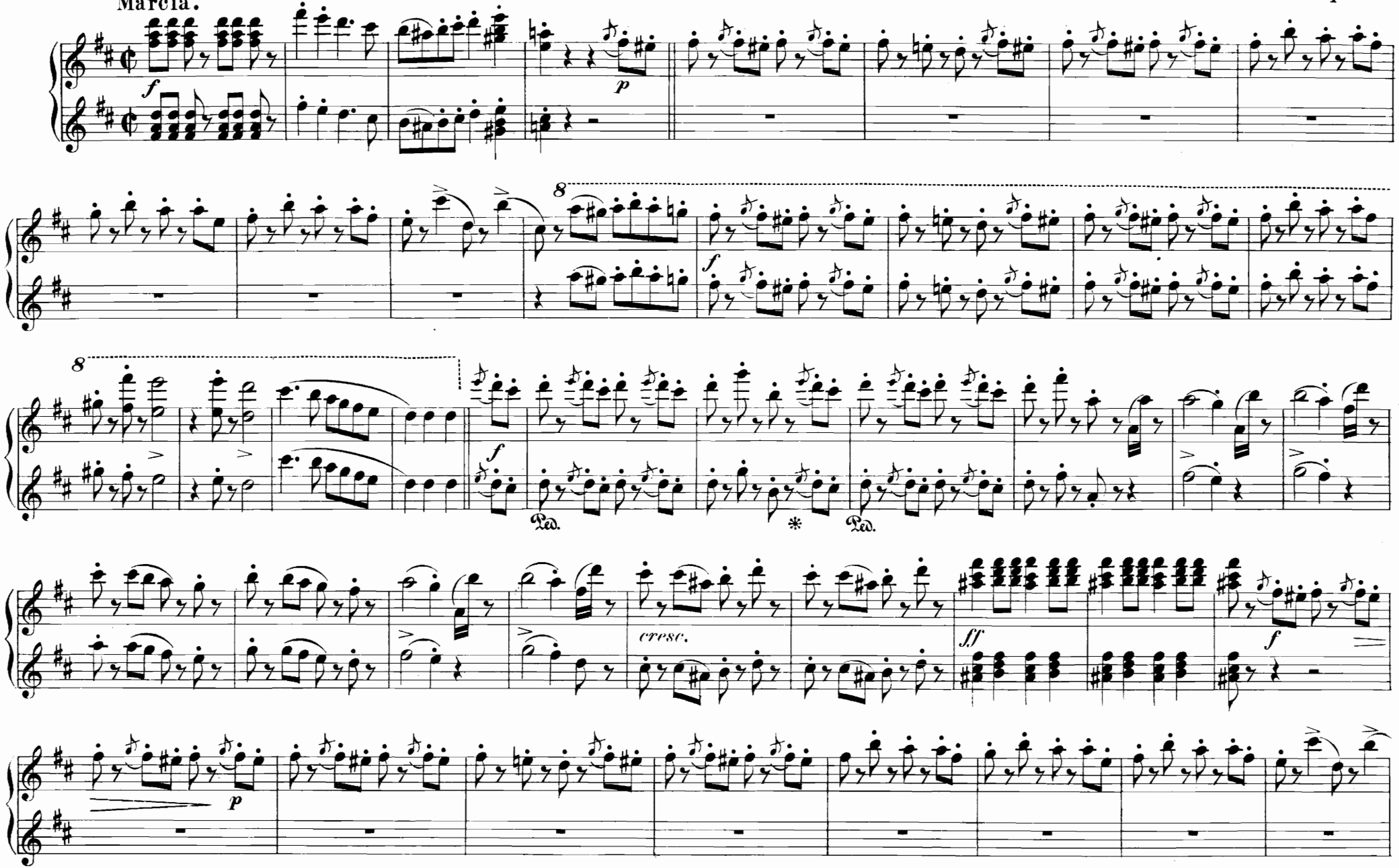

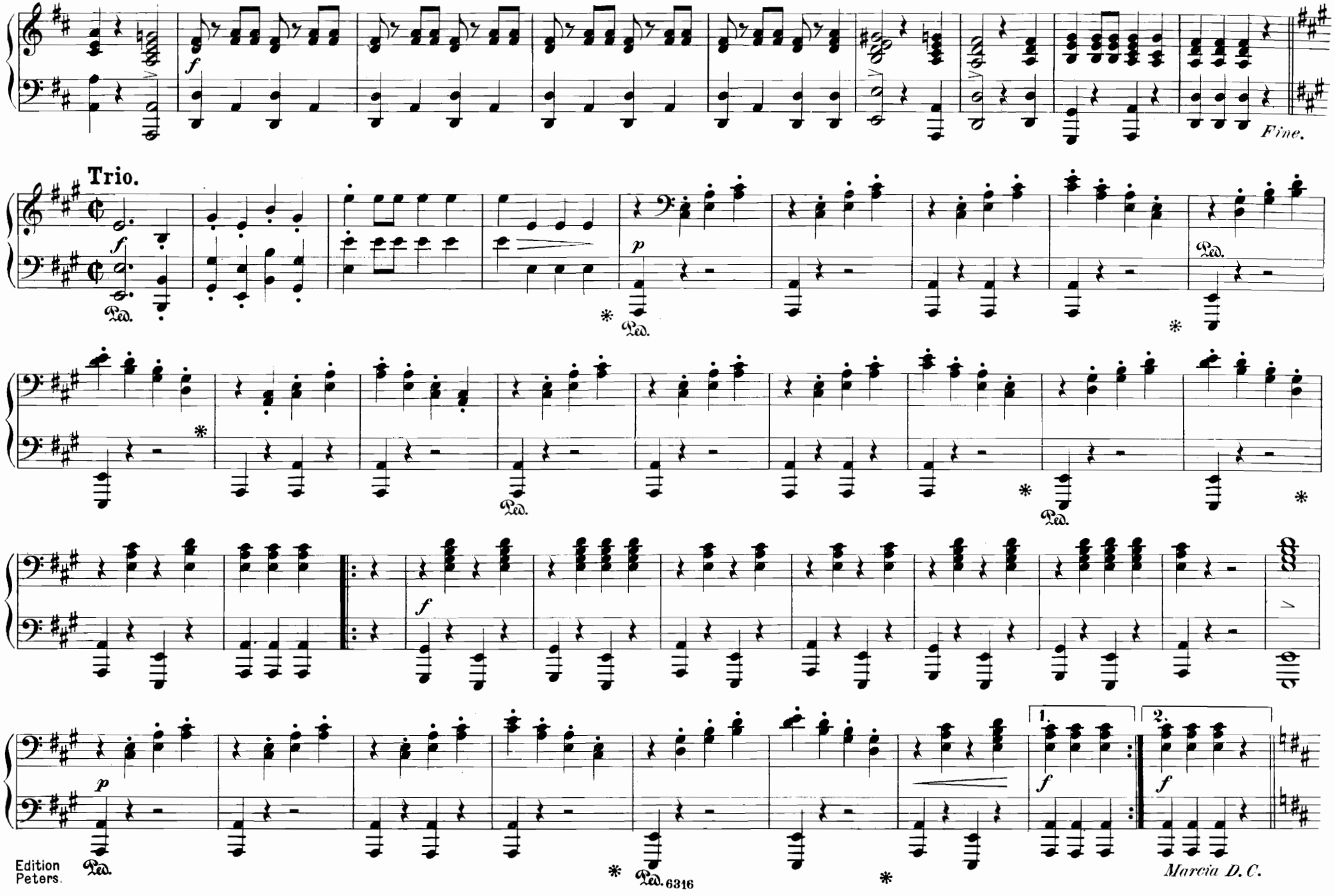
Fine.
Trio.
Ped.
Marcia D. C.
1.
2.

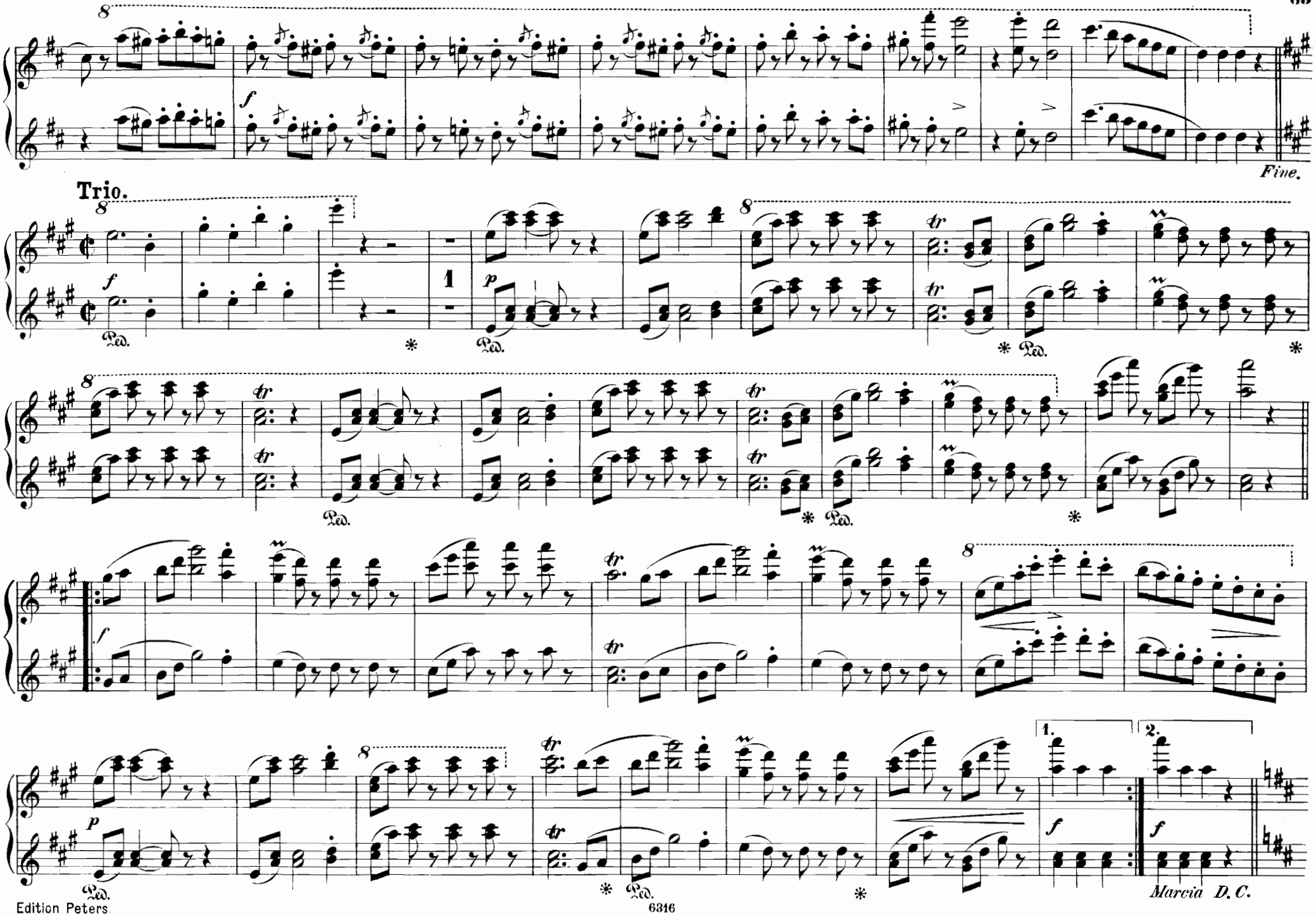
Fine.
Trio.
Marcia D. C.

INHALT.

1. **Das Leben ein Tanz,** Walzer Op. **49** ..... Pag **2**
2. **Sperl-Polka** Op. **133** ..... „ **10**
3. **Donau-Lieder,** Walzer Op. **127** ..... „ **12**
4. **Annen-Polka** Op. **137** ..... „ **20**
5. **Künstler-Ball-Tänze,** Walzer Op. **150** ..... „ **22**
6. **Kathinka-Polka** Op. **210** ..... „ **30**
7. **Loreley-Rhein-Klänge,** Walzer Op. **154** ..... „ **32**
8. **Wiener Kreuzer-Polka** Op. **220** ..... „ **40**
9. **Die Schwalben,** Walzer Op. **208** ..... „ **44**
10. **Venetianer-Galopp** Op. **74** ..... „ **52**
11. **Sorgenbrecher,** Walzer Op. **230** ..... „ **54**
12. **Radetzky-Marsch** Op. **228** ..... „ **62**