

From the Columbia Picture " GILDA "

# AMADO MIO

A PAUL WEIRICK  
Arrangement

Piano

Words and Music by  
ALLAN ROBERTS and  
DORIS FISHER

*Rumba Tempo - with expression*

100-0-33

Copyright 1946 by SUN MUSIC CO., Inc., 50 West 57th Street, New York, N. Y.  
International Copyright Secured  
All rights reserved, including the right of public performance for profit  
Made in U.S.A.

Piano 2

Mi - o when we're to - geth - er I'm in a

dream world of sweet de - light

Many times I've whis - pered, "A - mē - do Mi - o," *Solo g<sup>ma</sup>* *ff*

Hit it!

It was just - a phrase that I'd heard - in plays I was act - ing a

part. *p* But now when I whis - per;

Piano 3

*Solo* <sup>8<sup>va</sup></sup> *Hit it!*  
"A - ma - do Mi - o"  
*ff*  
Can't you tell - I care,

By the feel - ing there? For it comes from my heart. My one en -

*f* *mf*  
deav - or my love, my dar - ling, will be to

hold you and hold you tight. A - ma - do

Mi - o, Love me for - ev - er, And let for

Piano 4

ev - er be - gin to - night. A - ma - clo

*ff* *Saxes*

*mf* *ff*

night.

*mf* *ff*

night.

*p* *1st Tpt. Solo*

*p* *1st Tpt. Solo*

Piano 5

Piano 6

//

*Solo*  
*guz*

*f*

*Solo*  
*Loco*

*C7* *B<sup>b</sup>* *C7* *C7#9* *Fm.* *B<sup>b</sup>m.7* *B<sup>b</sup>m. II* *D<sup>b</sup>* *Fm.*

*Loco*

*ff*

**F**

**F**

**F**

**G**

*fff*

*fff*

From the Columbia Picture "GILDA"

# AMADO MIO

A PAUL WEIRICK  
Arrangement

Words and Music by  
ALLAN ROBERTS and  
DORIS FISHER

Bass

*Rumba Tempo-with expression*

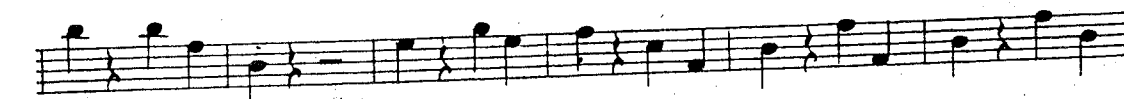
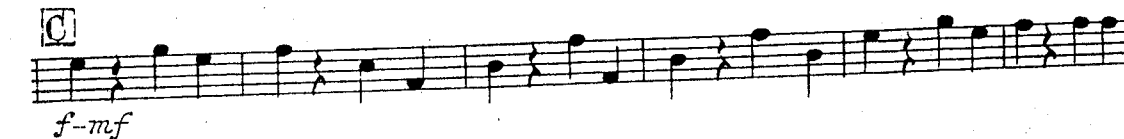
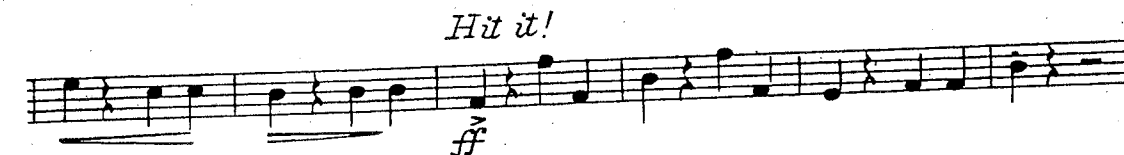
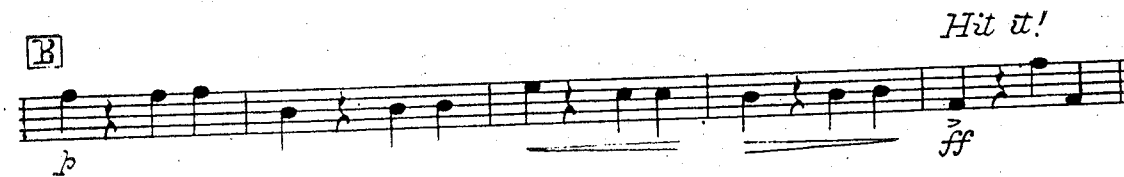

Copyright 1946 by SUN MUSIC CO., Inc., 50 West 57th Street, New York, N. Y.  
International Copyright Secured  
All rights reserved, including the right of public performance for profit  
Made in U.S.A.

Bass

1. *ff* 2. *mf ff*

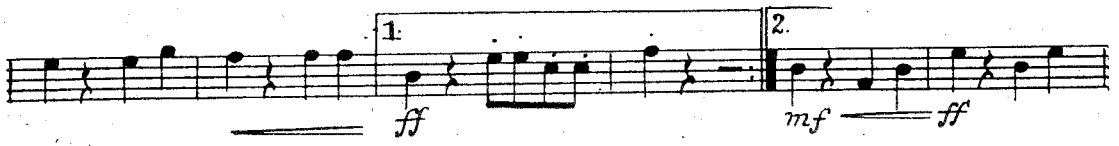

**D**

**E**

*p* *ff*

*p*

*ff*

**F**

**G** *alco*

*fff* *fff*

From the Columbia Picture "GILDA"

# AMADO MIO

A PAUL WEIRICK  
Arrangement

Words and Music by  
ALLAN ROBERTS and  
DORIS FISHER

Drums

*Bumba Tempo - with expression*

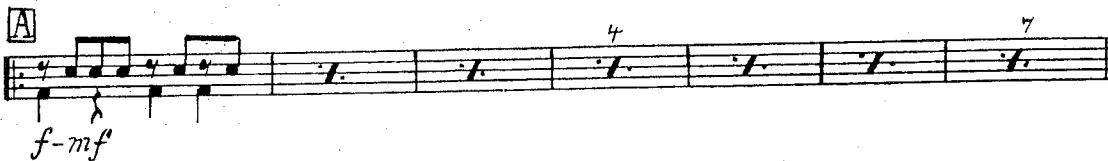
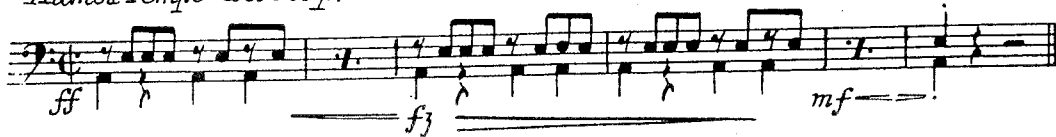

Copyright 1946 by SUN MUSIC CO., Inc., 50 West 57th Street, New York, N. Y.  
International Copyright Secured  
All rights reserved, including the right of public performance for profit  
Made in U.S.A.

Drums

1. *ff* *mf* *ff*

**D** 4 7

4 6

**E** *p* 4

*ff* 4 6 *p*

*ff* 3 5

**F** 4 6

*fff* *fff*

From the Columbia Picture "GILDA"

# AMADO MIO

A PAUL WEIRICK  
Arrangement

Words and Music by  
ALLAN ROBERTS and  
DORIS FISHER

1st Violins A-B-C

*Rumba Tempo - with expression*

100-0-33

Copyright 1946 by SUN MUSIC CO., Inc., 50 West 57th Street, New York, N. Y.  
International Copyright Secured  
All rights reserved, including the right of public performance for profit  
Made in U.S.A.

1st Violins 2

dream world of sweet de-light

**B**

*p* Man-y times I've whis-pered, "A-ma-do Mi-o,"

Hit it!

*ff* It was just-a phrase that I'd heard in plays, I was act-ing a part.

*p* But now when I whis-per, "A-ma-do Mi-o"

1st Violins 3

Hit it!

*ff*  
Can't you tell - I care, By the feel- ing there? For it comes from my heart. My oneen  
*f-mf*

**C**

-deav- or, my love, my dar- ling, will be to  
*mf*

hold you and hold you tight. A- ma- do  
*mf*

mi- o, love me for- ev- er, And let for-  
*mf*

1st Violins 4

1. ev-er be-gin to-night A-ma-do

2. *amis.* -night. *ff* 1<sup>st</sup> Trpt. Solo *mf*

*mf* *P* *amis.* *f* *ff* *Piano Solo* *Brass* *Brass* *Piano Solo* *Melody* *fff* *fff*

From the Columbia Picture " GILDA "

# AMADO MIO

A PAUL WEIRICK  
Arrangement

Words and Music by  
ALLAN ROBERTS and  
DORIS FISHER

1st Saxophone Eb Alto

*Rumba Tempo - With Expression*

Copyright 1946 by SUN MUSIC CO., Inc., 50 West 57th Street, New York, N. Y.  
International Copyright Secured  
All rights reserved, including the right of public performance for profit

Made in U.S.A.

1st Saxophone Eb Alto

*Sottly melody Solo*  
*p*

*Subtone no Solo*  
*ppp*

*Hit it!*  
*no Solo*  
*ff*

*melody Solo*  
*ff*

**C**

*f*

*mf*

11

1st Saxophone Eb Alto

1. *ff* *melody soli* *mf*

2. *mf* *ff* *Change to Bb Clarinet*

*Soli* *mf*

**D** *p*

**E** *Change to Eb Alto Sax.* *pp* *ff*

**F**

**G** *fff* *fff*

From the Columbia Picture "GILDA"

# AMADO MIO

A PAUL WEIRICK  
Arrangement

Words and Music by  
ALLAN ROBERTS and  
DORIS FISHER

3rd Saxophone Eb Alto

*Rumba Tempo - With Expression*

- System 2:** Continues the melodic line with various dynamics and phrasing.
- System 3:** Continues the melodic line with various dynamics and phrasing.

Copyright 1946 by SUN MUSIC CO., Inc., 50 West 57th Street, New York, N. Y.  
International Copyright Secured  
All rights reserved, including the right of public performance for profit  
Made in U.S.A.

3rd Saxophone Eb Alto

*Softly Soli*  
*p*

*Subtone noSoli*  
*ppp*

*Hit it!*  
*No Soli*  
*ff*

*Soli*  
*ff*

*f*

*mf*

**C**

*mf*

3rd Saxophone E<sup>b</sup> Alto

1. *ff* *Solo* *mf* 2. *mf* *ff*

*Change to B♭ Clarinet* *Solo* *mf*

**D** *p*

**E** *Change to E♭ Alto Sax* *1*

*pp* *ff*

*pp* *ff*

**F**

**G** *fff* *fff*

From the Columbia Picture " GILDA "

# AMADO MIO

A PAUL WEIRICK  
Arrangement

Words and Music by  
ALLAN ROBERTS and  
DORIS FISHER

2nd Saxophone B $\flat$  Tenor

*Rumba Tempo - With Expression*

**A** *ff* *f* *Soli*

*mf* *Soli*

**B** *Softly Soli* *p* *Subtone No Soli* *ppp*

*Hit it!* *No Soli* *ff Soli* *ff*

Copyright 1946 by SUN MUSIC CO., Inc., 50 West 57th Street, New York, N. Y.  
International Copyright Secured  
All rights reserved, including the right of public performance for profit  
Made in U.S.A.

2nd Saxophone B $\flat$  Tenor

Softly Solo  
p  
Subtone  
no Solo  
ppp

Hit it!  
no Solo  
ff  
Solo  
ff  
mf

C

2nd Saxophone B $\flat$  Tenor

1. *Soli* *ff* *mf* *mf* *ff* *Change to B $\flat$  Clar.*

1 *Soli* *mf*

**D** *p*

*Change to B $\flat$  Tenor Sax.* **E** 1 *pp* *ff*

1 *pp* *ff*

**G** *Solo* *fff* *fff*

From the Columbia Picture "GILDA"

# AMADO MIO

A PAUL WEIRICK  
Arrangement

Words and Music by  
ALLAN ROBERTS and  
DORIS FISHER

4th Saxophone B $\flat$  Tenor

*Rumba Tempo - With Expression* *Soli*

**A** *ff* *f* *Soli* *mf*

*Softly* **B** *Soli* *p* *Subtone* *No Soli* *ppp*

*Hit it!* *No Soli* *ff* *Soli* *ff*

Copyright 1946 by SUN MUSIC CO., Inc., 50 West 57th Street, New York, N. Y.  
International Copyright Secured Made in U.S.A.  
All rights reserved, including the right of public performance for profit

*Soli*  
*p*  
*Subtone*  
*no Soli*  
*ppp*

*no soli*  
*Hit it!*  
*ff*  
*Soli*  
*ff*  
*mf*

**C**

4th Saxophone B<sup>b</sup> Tenor

1. *ff* *Soli* *mf* 2. *Melody* *mf* *ff* *Change to B<sup>b</sup> Clarinet*

1. *Soli* *mf*

[D] *p* (b)

Change to B<sup>b</sup> Ten. Sax. [E] 1

*pp* *ff*

(b) *pp*

*ff*

[F]

[G] *fff* *fff*

From the Columbia Picture " GILDA "

# AMADO MIO

A PAUL WEIRICK  
Arrangement

Words and Music by  
ALLAN ROBERTS and  
DORIS FISHER

1st Trombone

*Rhumba Tempo - With Expression*

Copyright 1946 by SUN MUSIC CO., Inc., 50 West 57th Street, New York, N. Y.  
International Copyright Secured  
All rights reserved, including the right of public performance for profit

1st Trombone

From the Columbia Picture " GILDA "

# AMADO MIO

A PAUL WEIRICK  
Arrangement

Words and Music by  
ALLAN ROBERTS and  
DORIS FISHER

2nd Trombone

*Rumba Tempo - With Expression*

Melody

**A**

*ff*

*Str. mute*

*mf*

**B**

*melody Solo*

*p*

*Hit it melody*

*ff*

*Hit it! melody*

*ff*

*melody Solo*

*p*

Copyright 1946 by SUN MUSIC CO., Inc., 50 West 57th Street, New York, N. Y.  
International Copyright Secured  
All rights reserved, including the right of public performance for profit

Made in U.S.A.

2nd Trombone

**C**

1. *mf*

2. *mf* *ff*

*melody*

**D** 16 **E**

*open* *Soli* *melody*

*melody* *Soli* *ff* *melody*

**F**

**G**

From the Columbia Picture " GILDA "

# AMADO MIO

A PAUL WEIRICK  
Arrangement

Words and Music by  
ALLAN ROBERTS and  
DORIS FISHER

1st Trumpet in B $\flat$

*Rumba Tempo - With Expression*  
melody

**A** *ff* *Melody* *Str. mute* *fz*

*mf*

**B** *melody Solo* *p*

*Hit it!* *melody* *ff*

*Hit it!* *melody* *p* *ff*

*melody Solo* *p*

**C** *f*

Copyright 1946 by SUN MUSIC CO., Inc., 50 West 57th Street, New York, N. Y.  
International Copyright Secured  
All rights reserved, including the right of public performance for profit

Made in U.S.A.

1st Trumpet in B<sup>b</sup>

From the Columbia Picture " GILDA "

# AMADO MIO

A PAUL WEIRICK  
Arrangement

Words and Music by  
ALLAN ROBERTS and  
DORIS FISHER

2nd Trumpet in B $\flat$

*Rumba Tempo - With Expression*

Copyright 1946 by SUN MUSIC CO., Inc.; 50 West 57th Street, New York, N. Y.  
International Copyright Secured  
All rights reserved, including the right of public performance for profit  
Made in U.S.A.

2nd Trumpet in B<sup>b</sup>

**C**

*f*

*mf*

*open*

1.

*p* *f*

2.

*mf* *ff*

**D** 16 **E** *open Soli*

*Soli*

*ff*

**F**

**F**

**G**

**G** *fff* *fff*

From the Columbia Picture "GILDA"

# AMADO MIO

A PAUL WEIRICK  
Arrangement

Words and Music by  
ALLAN ROBERTS and  
DORIS FISHER

3rd Trumpet in B $\flat$

*Rumba Tempo - With Expression*

Copyright 1946 by SUN MUSIC CO., Inc., 50 West 57th Street, New York, N. Y.  
International Copyright Secured  
All rights reserved, including the right of public performance for profit  
Made in U.S.A.

3rd Trumpet in B $\flat$

**C**

**D** 16 **E** *open Soli*

**F**

**C**
