

SIERRA MUSIC PRESENTS
THE OLIVER NELSON SERIES

IN A MELLOW TONE

AS PERFORMED AND RECORDED BY THE BUDDY RICH ORCHESTRA

ALTO SAXOPHONE 1

DUKE ELLINGTON
ARRANGED BY OLIVER NELSON

MEDIUM SWING $\text{♩} = 132$

1 2

7 9

12 25

17 33

22 33

27 33

32

ALTO SAXOPHONE 1 / "IN A MELLOW TONE" PG. 2.

STRONG!
SOLI

57

41

46

51

57

56

61

66

73

NO VIB.

71

TURN PAGE (TIME)

ALTO SAXOPHONE 1 / "IN A MELLOW TONE" PG. 3.

11

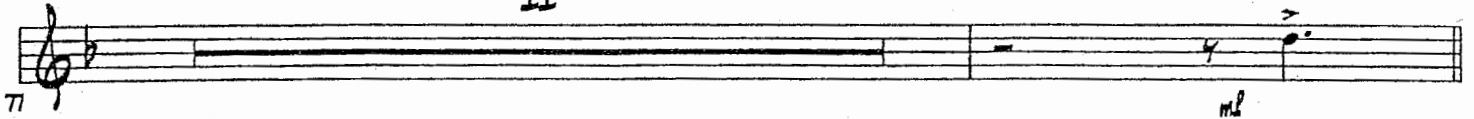
77 

89 

95 

97 

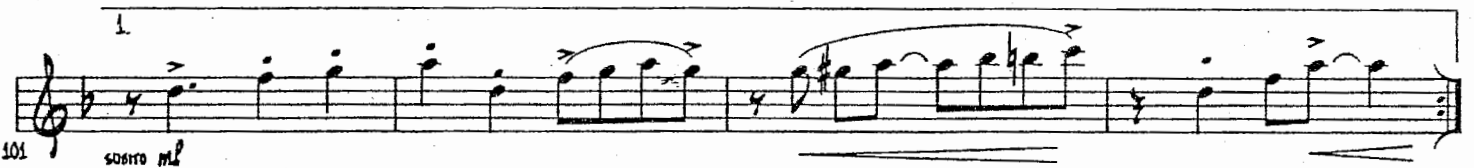
101 

105 

109 

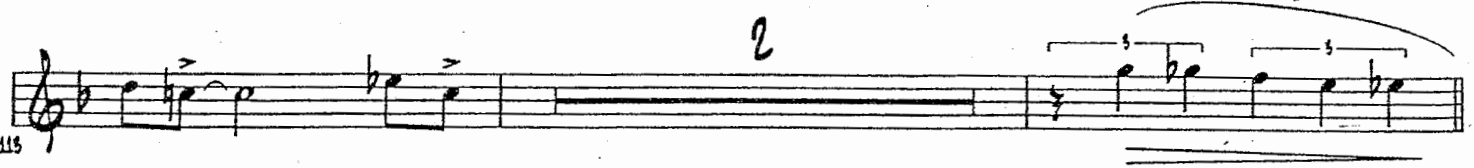
115 

ALTO SAXOPHONE 1 / "IN A MELLOW TONE" pg. 4.

117

121

125

129

133

137

ALTO SAXOPHONE 2 / "IN A MELLOW TONE" PG. 2.

57

SOLI

STRONG!

41

46

51

57

56

mf

61

66

73

71

NO VIS.

p

TURN PAGE (TIME)

ALTO SAXOPHONE 2 / "IN A MELLOW TONE" PG. 4.

117

121

125

129

133

137

SIERRA MUSIC PRESENTS
THE OLIVER NELSON SERIES

IN A MELLOW TONE

AS PERFORMED AND RECORDED BY THE BUDDY RICH ORCHESTRA

TENOR SAXOPHONE 1

DUKE ELLINGTON
ARRANGED BY OLIVER NELSON

MEDIUM SWING $\text{♩} = 132$

2

TENOR SAXOPHONE 1 / "IN A MELLOW TONE" PG. 2.

57

SOLO

STRONG!

41

46

51

57

62

67

73

NO VIS.

72

TURN PAGE (TIME)

TENOR SAXOPHONE 1 / "IN A MELLOW TONE" PG. 3.

11

77 *mf*

89 *mf* Cresc. Poco a Poco

95

97

101 *sobito mf*

105 *2. STRONGER*

109

115 *2*

TENOR SAXOPHONE 1 / "IN A MELLOW TONE" pg. 4.

117

121

125

129

133

137

SIERRA MUSIC PRESENTS
THE OLIVER NELSON SERIES

IN A MELLOW TONE

AS PERFORMED AND RECORDED BY THE BUDDY RICH ORCHESTRA

TENOR SAXOPHONE 2

DUKE ELLINGTON
ARRANGED BY OLIVER NELSON

MEDIUM SWING $\text{♩} = 132$

2

1

7

12

17

22

27

32

TENOR SAXOPHONE 2 / "IN A MELLOW TONE" PG. 2.

97

SOLI STRONG!

41

46

51

57

62

66

71

73

NO VIS.

p

TURN PAGE (TIME)

TENOR SAXOPHONE 2 / "IN A MELLOW TONE" PG. 3.

11

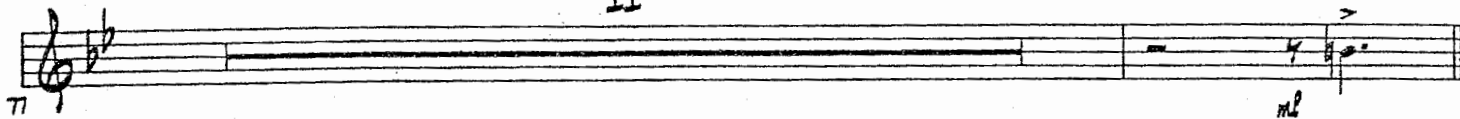
77 

89 

95 

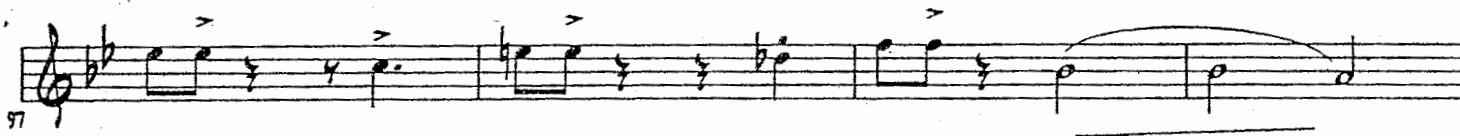
97 

101 

105 

109 

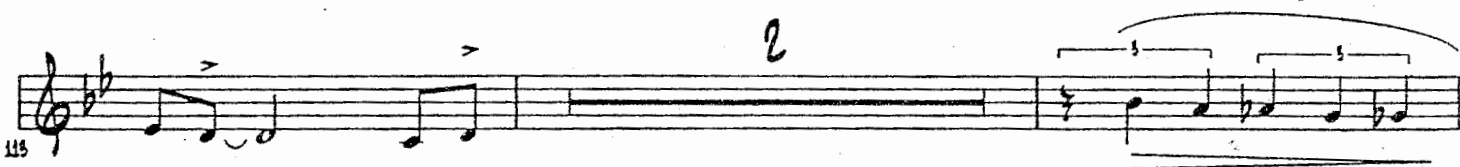
115 

TENOR SAXOPHONE 2 / "IN A MELLOW TONE" PG. 4.

117

121

125

129

133

137

SIERRA MUSIC PRESENTS
THE OLIVER NELSON SERIES

IN A MELLOW TONE

AS PERFORMED AND RECORDED BY THE BUDDY RICH ORCHESTRA

BARITONE SAXOPHONE

DUKE ELLINGTON
ARRANGED BY OLIVER NELSON

MEDIUM SWING $\text{♩} = 152$

1

7

12

17

22

27

32

9

25

33

BARITONE SAXOPHONE / "IN A MELLOW TONE" pg. 2.

57

SOLO

STRONG!

41

46

51

56

mf

57

61

66

71

73

NO VIB.

p

TURN PAGE (TIME)

BARITONE SAXOPHONE / "IN A MELLOW TONE" PG. 4.

117

121

125

129

133

137

SIERRA MUSIC PRESENTS
THE OLIVER NELSON SERIES

IN A MELLOW TONE

AS PERFORMED AND RECORDED BY THE BUDDY RICH ORCHESTRA

TRUMPET 1

DUKE ELLINGTON
ARRANGED BY OLIVER NELSON

MEDIUM SWING $\text{♩} = 152$

5

9 14

25 8

33

57 2

TRUMPET 1 / "IN A MELLOW TONE" PG. 2.

41

16

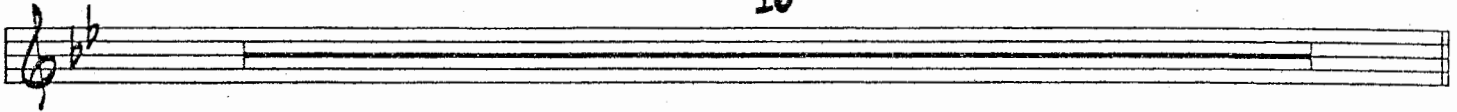

57

VERY HARD PECKS >

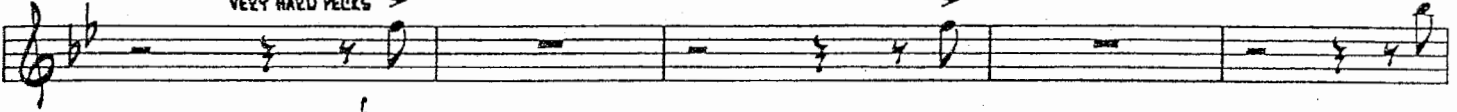

f

(TO BUCKET MUTE)

8

BUCKET MUTE

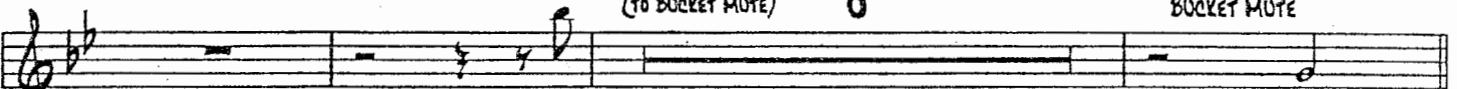

61

mf

73

OPEN

TURN PAGE (TIME)

TRUMPET 1 / 'IN A MELLOW TONE' PG. 3.

12

76 *mf* OPEN >

89 *mf* CRESC. POCO A POCO

95

97

101 *subito mf*

105 STRONGER

109

113

TRUMPET 1 / "IN A MELLOW TONE" pg. 4.

117

121

125

129

133

137

SIERRA MUSIC PRESENTS
THE OLIVER NELSON SERIES

IN A MELLOW TONE

AS PERFORMED AND RECORDED BY THE BUDDY RICH ORCHESTRA

TRUMPET 2

DUKE ELLINGTO
ARRANGED BY OLIVER NELSON

MEDIUM SWING $\text{♩} = 132$

1

5

9

14

25

29

33

PLAY

f

p

TRUMPET 2 / "IN A MELLOW TONE" PG. 2.

57

2

41

16

57

VERY HARD PECKS

62

(TO BUCKET MUTE) 8

BUCKET MUTE

73

OPEN

TURN PAGE (TIME)

TRUMPET 2 / "IN A MELLOW TONE" PG. 3.

12

OPEN

89

09

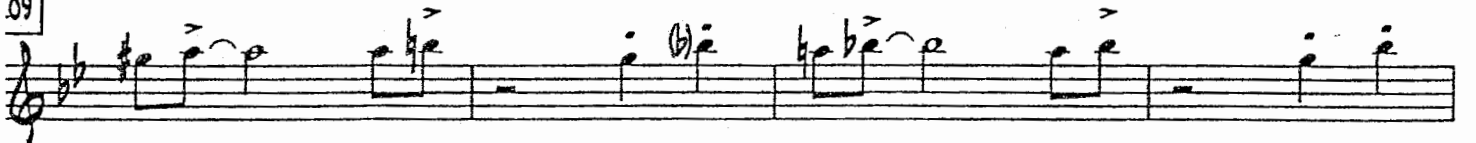

TRUMPET 2 / "IN A MELLOW TONE" PG. 4.

117

121

125

129

133

(OPT. NOTES)

137

SIERRA MUSIC PRESENTS
THE OLIVER NELSON SERIES

IN A MELLOW TONE

AS PERFORMED AND RECORDED BY THE BUDDY RICH ORCHESTRA

TRUMPET 3 (SOLO)

DUKE ELLINGTON
ARRANGED BY OLIVER NELSON

MEDIUM SWING $\text{♩} = 132$

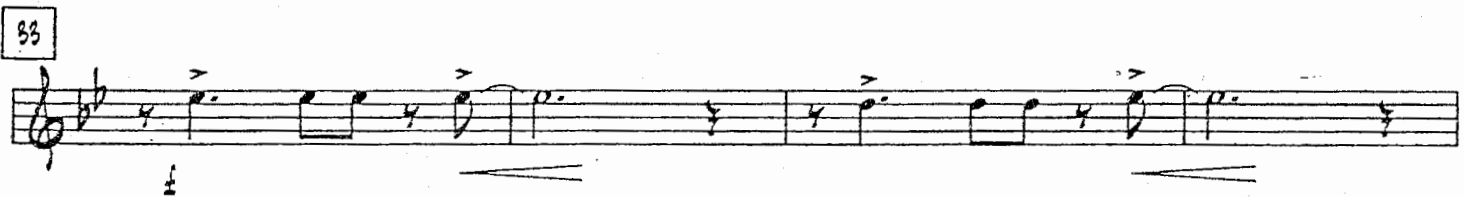
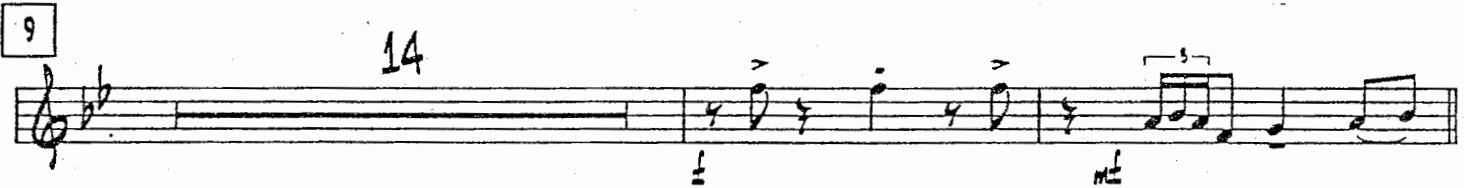
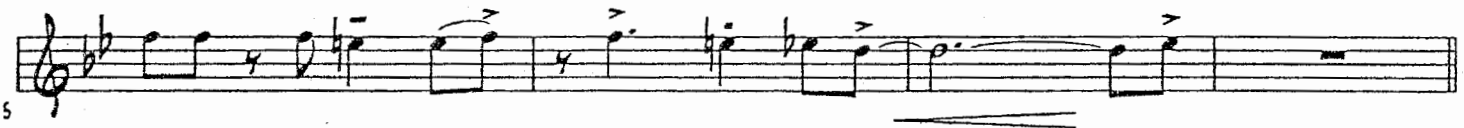
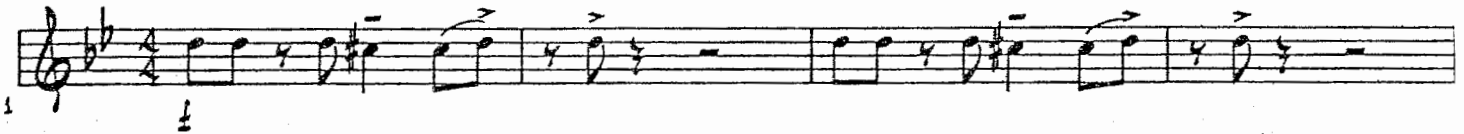

TRUMPET 3 / "IN A MELLOW TONE" PG. 2.

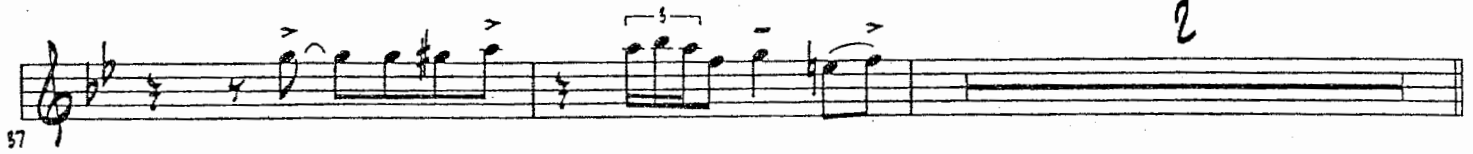
57  2

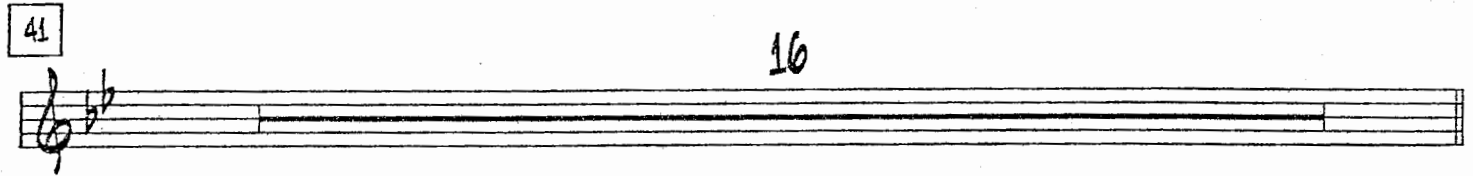
41  16

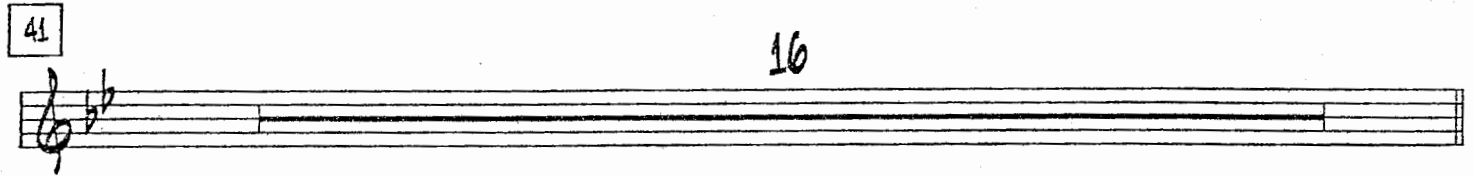
41  16

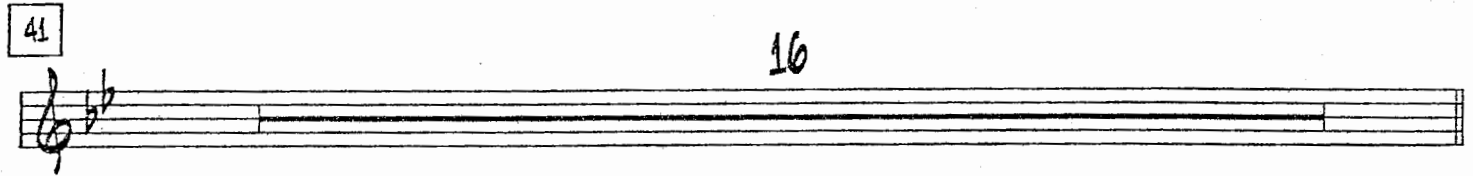
41  16

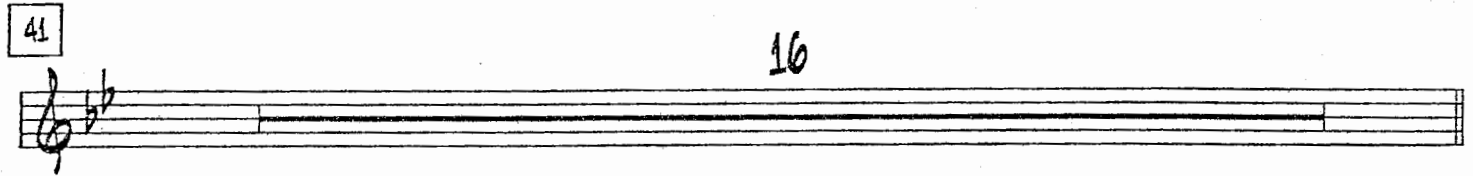
41  16

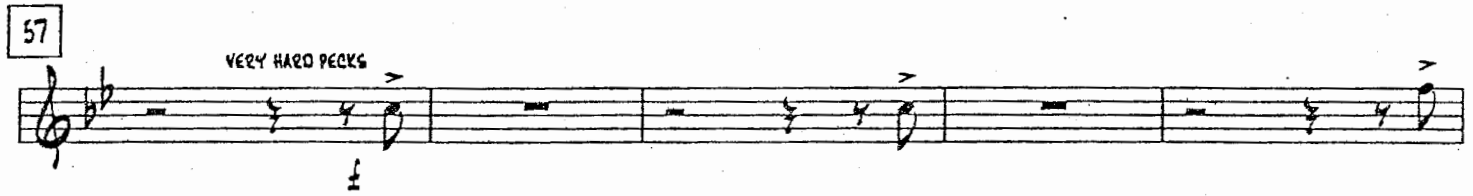
57  VERY HARD PECKS

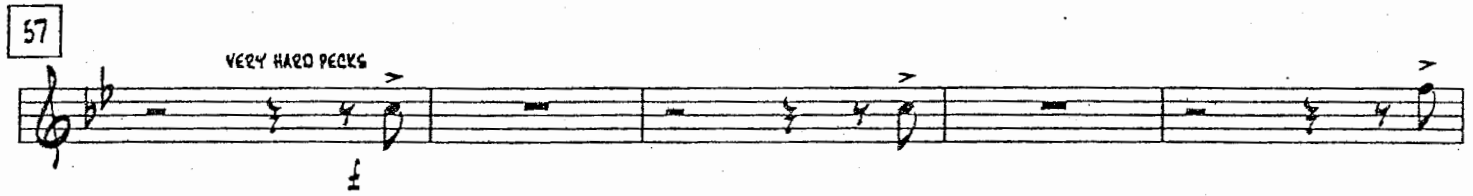
57  VERY HARD PECKS

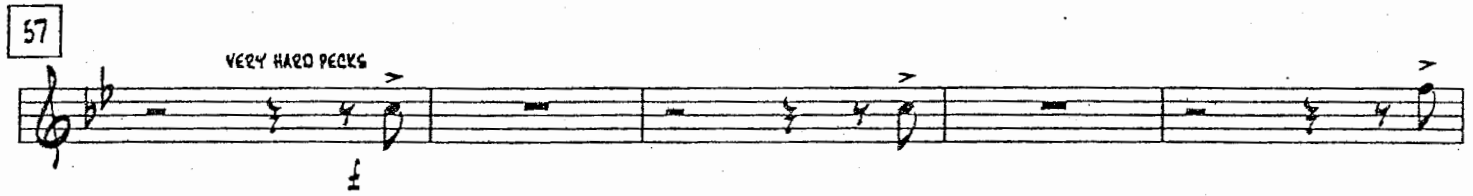
57  VERY HARD PECKS

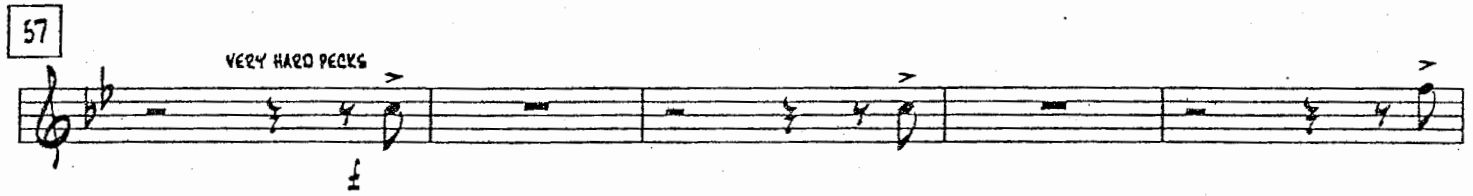
57  VERY HARD PECKS

62  9

62  9

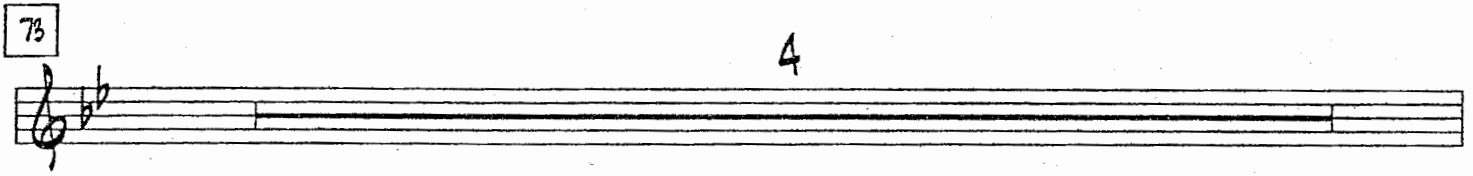
73  4

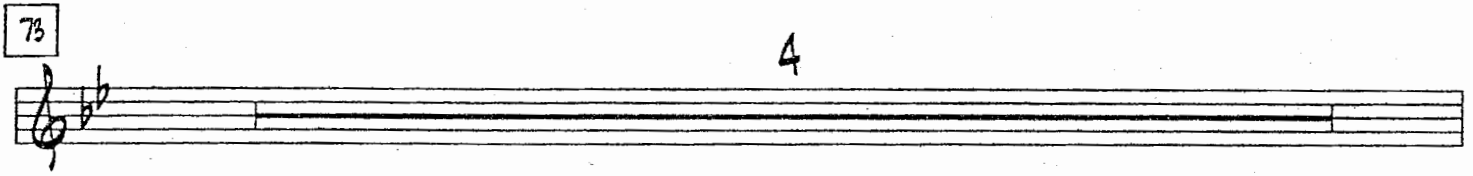
73  4

TURN PAGE

TRUMPET 3 / 'IN A MELLOW TONE' PG. 3.

77 SOLO Eb7 EbMA9 Eb6

81 EbMA9 Eb6 E°7 BbMA9 Bb6 G9

85 C7 F9 F6 PLAY WHEN READY

89 mp Cresc. POCO A POCO

93

97

101 subito mp

105 2. STRONGER

SIERRA MUSIC PRESENTS
THE OLIVER NELSON SERIES

IN A MELLOW TONE

AS PERFORMED AND RECORDED BY THE BUDDY RICH ORCHESTRA

TRUMPET 4

DUKE ELLINGTON
ARRANGED BY OLIVER NELSON

MEDIUM SWING $\text{♩} = 152$

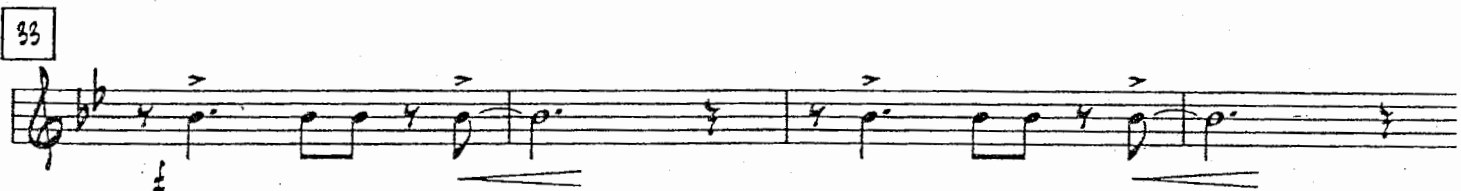
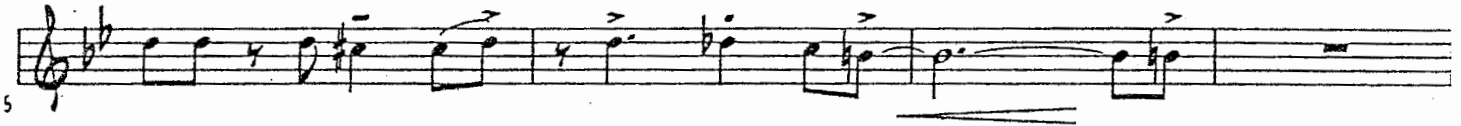
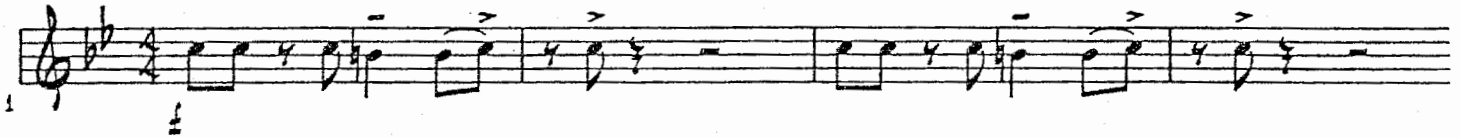

TRUMPET 4 / "IN A MELLOW TONE" PG. 2.

57

2

41

16

57

VERY HARD PECKS

f

2

62

(TO BUCKET MUTE) 8

BUCKET MUTE

p

2

73

OPEN

TURN PAGE (TIME)

TRUMPET 4 / "IN A MELLOW TONE" PG. 3.

12

OPEN

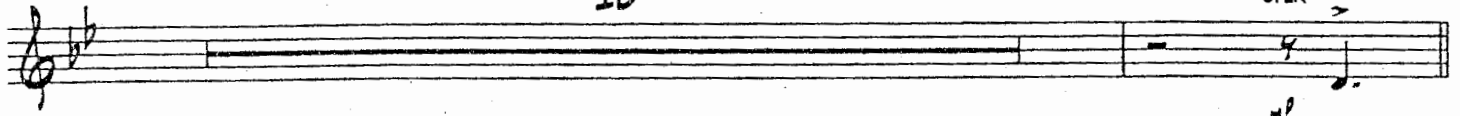

89

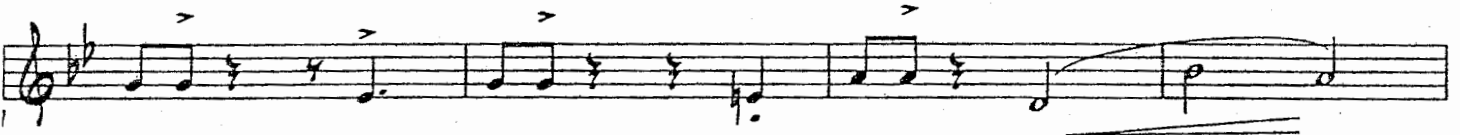

109

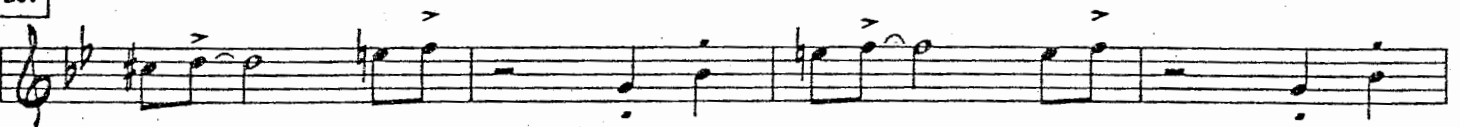

13

TRUMPET 4 / "IN A MELLOW TONE" PG. 4.

117

121

125

129

133

137

IN A MELLOW TONE

AS PERFORMED AND RECORDED BY THE BUDDY RICH ORCHESTRA

DUKE ELLINGTON

ARRANGED BY OLIVER NELSON

TROMBONE 1

MEDIUM SWING

1

5

9

16

25

(3 BARS ARE CUED IN A TPT. PART)

mf

29

33

TROMBONE 1 / "IN A MELLOW TONE" pg. 2.

57

2

41

16

57

VERY HARD PECKS

62

(TO BUCKET MUTE) 8

BUCKET MUTE

73

OPEN

TURN PAGE (TIME)

TROMBONE 1 / "IN A MELLOW TONE" PG. 3.

10

OPEN

78

mf

89

mf CRESC. POCO A POCO

95

97

101

cresc. mf

105

2. STRONGER

109

TROMBONE 1 / "IN A MELLOW TONE" PG. 4.

115

117

mf

121

125

129

133

137

SIERRA MUSIC PRESENTS
THE OLIVER NELSON SERIES

IN A MELLOW TONE

AS PERFORMED AND RECORDED BY THE BUDDY RICH ORCHESTRA

TROMBONE 2

DUKE ELLINGTON
ARRANGED BY OLIVER NELSON

MEDIUM SWING

TROMBONE 2 / "IN A MELLOW TONE" PG. 2.

57

2

41

16

57

VERY HARD PECKS

62

(TO BUCKET MUTE) 8

BUCKET MUTE

73

OPEN

TURN PAGE (TIME)

TROMBONE 2 / "IN A MELLOW TONE" PG. 3.

10

OPEN

78

89

mf Cresc. Poco a Poco

96

97

101

subito mf

105

2. STRONGER

109

TROMBONE 2 / "IN A MELLOW TONE" PG. 4.

115

117

121

125

129

133

137

SIERRA MUSIC PRESENTS
THE OLIVER NELSON SERIES

IN A MELLOW TONE

AS PERFORMED AND RECORDED BY THE BUDDY RICH ORCHESTRA

TROMBONE 3

DUKE ELLINGTON
ARRANGED BY OLIVER NELSON

MEDIUM SWING

1 **f**

5

9 16

25 **mf**

29

33

TROMBONE 3 / "IN A MELLOW TONE" PG. 2.

57

2

41

16

57

VERY HARD PECKS

62

(TO BUCKET MUTE) 8

BUCKET MUTE

73

OPEN

TURN PAGE (TIME)

TROMBONE 3 / "IN A MELLOW TONE" PG. 3.

10

OPEN

78

89

95

97

101

105

109

113

TROMBONE 3 / "IN A MELLOW TONE" pg. 4.

117

121

125

129

133

137

SIERRA MUSIC PRESENTS
THE OLIVER NELSON SERIES

IN A MELLOW TONE

AS PERFORMED AND RECORDED BY THE BUDDY RICH ORCHESTRA

TROMBONE 4

DUKE ELLINGTON
ARRANGED BY OLIVER NELSON

MEDIUM SWING

1

5

9

16

25

29

33

TROMBONE 4 / "IN A MELLOW TONE" pg. 2.

57

2

41

16

57

VERY HARD PECKS

62

(TO BUCKET MUTE)

9

73

3

BUCKET MUTE

OPEN

TURN PAGE (TIME)

TROMBONE 4 / "IN A MELLOW TONE" pg. 3.

10

OPEN

78

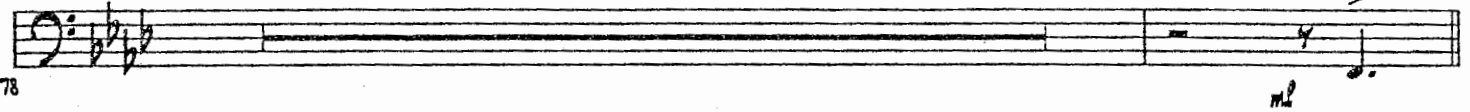

89

95

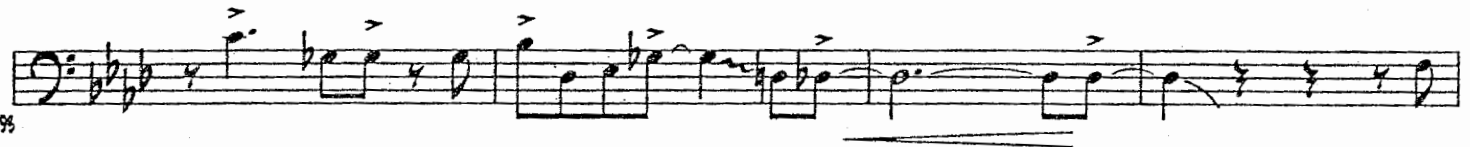

97

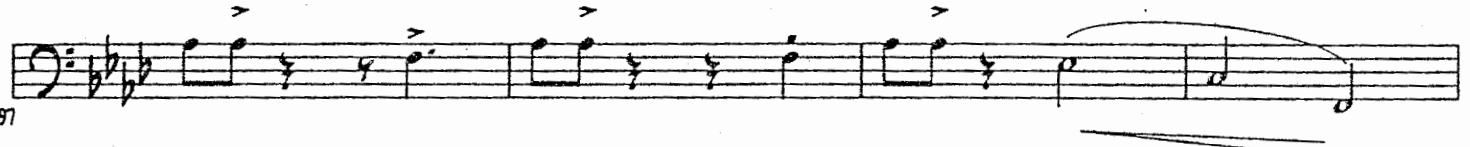

101

105

109

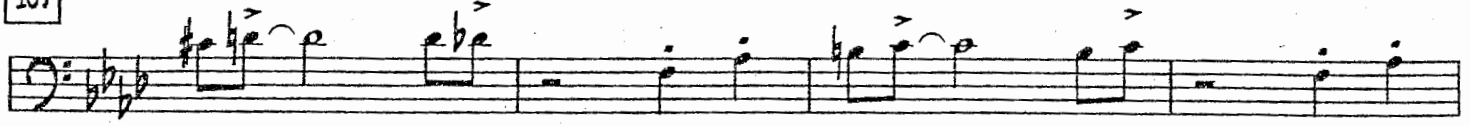

113

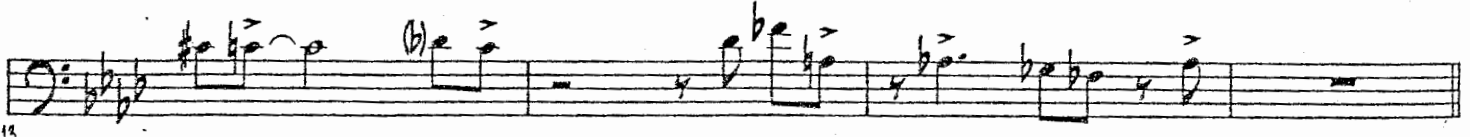

TROMBONE 4 / "IN A MELLOW TONE" pg. 4.

117

4

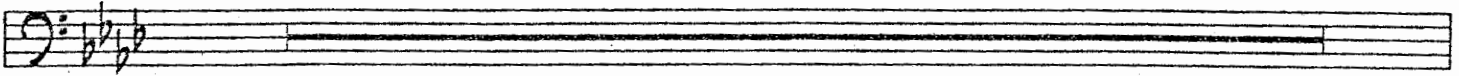

121

125

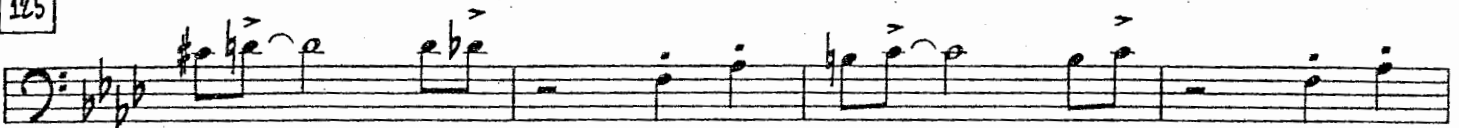

129

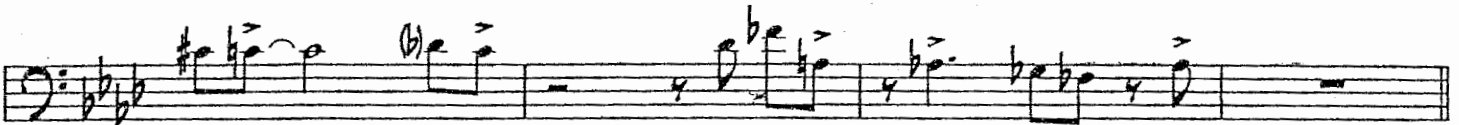

133

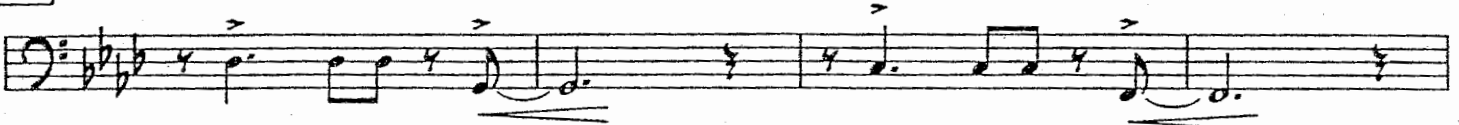

137

SIERRA MUSIC PRESENTS
THE OLIVER NELSON SERIES

IN A MELLOW TONE

AS PERFORMED AND RECORDED BY THE BUDDY RICH ORCHESTRA

DUKE ELLINGTON
ARRANGED BY OLIVER NELSON

GUITAR

MEDIUM SWING $\text{♩} = 132$

4

Ab9 G9 Ab9 Ab9 G9 F9 F9(#5)

9

Bb7 Eb9 Abmaj9 Ab6 Ab7

14

Dbmaj9 Db6 Dbmaj9 Db6 D°7

19

Ab F7 Bb7 2

25

Bb9 Eb9 Ab9 Ab6 Ab9

30

Ab9 Dbmaj7 Db6 33 Dbmaj9 G7(#5)

GUITAR / "IN A MELLOW TONE" PG. 2.

35

Cmin7(b5) F7(b5) ^(b9) Bb9 Db9 Eb9 G9 Ab9

41

Bb9 Eb9 Abmaj7 Ab6 Ab6 A9 Ebmin9/Ab

46

Ebmaj9 Ab13 Dbmaj9 Ab9Ab7(b5) ^(b9) Db6 Dbmaj9 Db6 D°7

51

Ab9 G9 Gb9 F9 Bb9 Fmin7(b5) Bbmaj7 Bbmaj9 Eb9

57

Bbmaj7/Eb Bb9 Eb9 Abmaj9 Ab6

61

Ab9 Dbmaj9 Db6 Dbmaj9 Db6

66

Gb9 Cmin9 Cmin7 F9 Bb9 Bbmaj7 Eb7(b9)

73

Abmaj7 Ab6 Ab6 F7(b5) Bb13 Eb13 Abmaj7

GUITAR / "IN A MELLOW TONE" PG. 3.

76 A13 (NO 9TH) Ab13 Dbmaj9 Db6

81 Dbmaj9 Db6 D°7 Abmaj9 Ab6 F9 Bb7

86 Eb9 Eb6 F13 89 Bb9 Eb9

mf *Cresc. Poco a Poco*

91 Abmaj7 Ab7 Ab9 Ab13 Ebmin9/Ab D7 Db6

96 Db6 D°7 Abmaj7/Eb Ab6 C7(b9) F9

101 1. Bb9 Eb9 Eb 2. Bb9 STRONGER

mf

106 Bbmin7 Cb Bb AAb Dbmin9 Cmin9 F7(b9) A13Bb13 E7(#9)Eb7(#9)

f

111 G9Ab9 G9Ab9 A9Ab9 Eb7(#9)Ab9

117
GUITAR / "IN A MELLOW TONE" PG. 4.

116

117

Db6 D°7 Ab6/Eb F7(#9) F9

mf

121

Bb9 Eb F7

125

A13 Bb13 E7(#9) Eb7(#9) G9 Ab9 G9 Ab9

129

A9 Ab9 Eb7(#9) Ab9 Dbmaj9 Db6

133

Dbmaj9 G7(b9) Cm7(b5) F7(b9)

137

Bb9 Db9 D9 Eb9 G9 Ab9 Gbmaj9 Gmaj7 Abmaj7

SIERRA MUSIC PRESENTS
THE OLIVER NELSON SERIES

IN A MELLOW TONE

AS PERFORMED AND RECORDED BY THE BUDDY RICH ORCHESTRA

DUKE ELLINGTON

ARRANGED BY OLIVER NELSON

PIANO

MEDIUM SWING $\text{♩} = 132$

4 $A\flat 9$ $G 9$ $A\flat 9$ $A\flat 9$ $G 9$ $F 9$ $F 9 (\sharp 5)$

9 $B\flat 7$ $E\flat 9$ $A\flat 7$ $A\flat 7$ $A\flat 7$

14 $D\flat 7$ $D\flat 6$ $D\flat 7$ $D\flat 6$ $D^{\circ} 7$

19 $A\flat$ $F 7$ $B\flat 7$

24 25 $B\flat 9$ $E\flat 9$ $A\flat 9$ $A\flat 6$

29 $A\flat 9$ $A\flat 9$ $D\flat 7$ $D\flat 6$ 33 $D\flat 7$ $G 7 (\sharp 5)$

PIANO / "IN A MELLOW TONE" PG. 2.

54 Cmin7(b9) F7(#5) (b9) Bb9 Db9 Eb9 G9 Ab9

59 2 41 Bb9 Eb9 Abmaj7 Ab6 Ab6 A9

45 Ebmin9/Ab Ebmin9 Ab13 Dbmaj9 Ab9 Ab7(#5) Db6 Dbmaj9 Db6

50 D°7 Ab9 G9 Gb9 F9 Bb9 Fmin7(b5) Bbmin7

55 Bbmin9 Eb9 Bbmin7/Eb Bb9 Eb9 Abmaj9

60 Ab6 Ab9 Dbmaj9 Db6

65 Dbmaj9 Db6 Gb9 Cmin9 Cmin7F9 Bb9

70 Bbmin7 Eb7(b9) Abmaj7 Ab6 Ab6 F7(b5) Bb13 Eb13

PIANO / "IN A MELLOW TONE" PG. 3.

75 $A\flat_{MA7}$ $A_{13}(\text{NO 9TH})$ $A\flat_{13}$ $D\flat_{MA9}$

80 $D\flat_6$ $D\flat_{MA9}$ $D\flat_6$ $D^{\circ}7$ $A\flat_{MA9}$ $A\flat_6$ F_9

85 $B\flat_7$ $E\flat_9$ $E\flat_6$ F_{13} 89 $B\flat_9$
mf *Cresc. Poco A*

90 $E\flat_9$ $A\flat_{MA7}$ $A\flat_7$ $A\flat_9$ $A\flat_{13}$ $E\flat_{MIN9}/A\flat$ D_7

95 $D\flat_6$ $D\flat_6$ $D^{\circ}7$ $A\flat_{MA7}/E\flat_6$

100 $C_7(\flat 9)$ F_9 $B\flat_9$ $E\flat_9$ $E\flat$ $F_7(\flat 9)$
mf

105 2. $B\flat_9$ **STRONGER** $B\flat_{MIN7}$ $C\flat$ $B\flat$ A $A\flat$ $D\flat_{MIN9}$ C_{MIN9} $F_7(\flat 9)$

109 A_{13} $B\flat_{13}$ $E_7(\flat 9)$ $E\flat_7(\flat 9)$ G_9 $A\flat_9$ G_9 $A\flat_9$

115

A9 Ab9 Eb7(#9) Ab9

117

Db6 D°7 Ab6/Eb F7(#9) F9

mf

121

Bb9 Eb F7

f

125

A13 Bb13 Eb7(#9) Eb7(#9) G9 Ab9 G9 Ab9

129

A9 Ab9 Eb7(#9) Ab9 Dbmaj9 Db6

133

Dbmaj9 G7(b9) Cm7(b5) F7(b9)

137

Bb9 Db9 D9 Eb9 G9 Ab9 Gbmaj9 Gmaj7 Abmaj7

SIERRA MUSIC PRESENTS
THE OLIVER NELSON SERIES

IN A MELLOW TONE

AS PERFORMED AND RECORDED BY THE BUDDY RICH ORCHESTRA

DUKE ELLINGTON

ARRANGED BY OLIVER NELSON

BASS

MEDIUM SWING ♩ = 132

1

Solo Solo

5

9

Bb7 Eb9 Abmaj9 Ab6

15

Ab7 Dbmaj9 Db6

17

Dbmaj9 Db6 D°7 Ab F7

21

Bb7 Eb7

25

Bb9 Eb9 Ab9 Ab6

BASS / "IN A MELLOW TONE" PG. 2.

29

Ab9 Ab9 Dbmaj7 Db6

33

Dbmaj9 G7(b9) Cm7(b5) F7(b9)

f

37

Bb9 Eb9

41

Bb9 Eb9 Abmaj7 Ab6 Ab6 A9

mf

45

Ebmaj9/Ab Ebmin9 Ab13 Dbmaj9 Ab9 Ab7(b9) Db6

49

Dbmaj9 Db6 D°7 Ab9 G9 Gb9 F9

53

Bb9 Fmin7(b5) Bbmaj7 Bbmaj9 Eb9 Bbmaj7/Eb

57

Bb9 Eb9 Abmaj9 Ab6

61

Ab9 Dbmaj9 Db6

BASS / "IN A MELLOW TONE" PG. 3.

65

Dbmaj9 Db6 Gb9 Cmin9 Cmin7 F9

A four-measure bass line in B-flat major. The notes are: 65: Bb2, Db3, Fb3, Ab3; 66: Bb2, Db3, Fb3, Ab3; 67: Bb2, Db3, Fb3, Ab3; 68: Bb2, Db3, Fb3, Ab3. The final measure (68) has a fermata over the notes.

69

Bb9 Bbmin7 Eb7(b9) Abmaj7 Ab6 Ab6 F7(b9)

A four-measure bass line in B-flat major. The notes are: 69: Bb2, Db3, Fb3, Ab3; 70: Bb2, Db3, Fb3, Ab3; 71: Bb2, Db3, Fb3, Ab3; 72: Bb2, Db3, Fb3, Ab3.

73

Bb13 Eb13 Abmaj7 A13 (no 9th)

A four-measure bass line in B-flat major. The notes are: 73: Bb2, Db3, Fb3, Ab3; 74: Bb2, Db3, Fb3, Ab3; 75: Bb2, Db3, Fb3, Ab3; 76: Bb2, Db3, Fb3, Ab3.

77

Ab13 Dbmaj9 Db6

A four-measure bass line in B-flat major. The notes are: 77: Bb2, Db3, Fb3, Ab3; 78: Bb2, Db3, Fb3, Ab3; 79: Bb2, Db3, Fb3, Ab3; 80: Bb2, Db3, Fb3, Ab3.

81

Dbmaj9 Db6 D°7 Abmaj9 Ab6 F9

A four-measure bass line in B-flat major. The notes are: 81: Bb2, Db3, Fb3, Ab3; 82: Bb2, Db3, Fb3, Ab3; 83: Bb2, Db3, Fb3, Ab3; 84: Bb2, Db3, Fb3, Ab3.

85

Bb7 Eb9 Eb6 F13

A four-measure bass line in B-flat major. The notes are: 85: Bb2, Db3, Fb3, Ab3; 86: Bb2, Db3, Fb3, Ab3; 87: Bb2, Db3, Fb3, Ab3; 88: Bb2, Db3, Fb3, Ab3.

89

Bb9 Eb9 Abmaj7 Ab7 Ab9

mp Cresc. Poco a Poco

A four-measure bass line in B-flat major. The notes are: 89: Bb2, Db3, Fb3, Ab3; 90: Bb2, Db3, Fb3, Ab3; 91: Bb2, Db3, Fb3, Ab3; 92: Bb2, Db3, Fb3, Ab3.

95

Ab13 Ebmin9/Ab D7 Db6

A four-measure bass line in B-flat major. The notes are: 95: Bb2, Db3, Fb3, Ab3; 96: Bb2, Db3, Fb3, Ab3; 97: Bb2, Db3, Fb3, Ab3; 98: Bb2, Db3, Fb3, Ab3.

97

Db6 D°7 Abmaj7/Eb Ab6 C7(b9) F9

A four-measure bass line in B-flat major. The notes are: 97: Bb2, Db3, Fb3, Ab3; 98: Bb2, Db3, Fb3, Ab3; 99: Bb2, Db3, Fb3, Ab3; 100: Bb2, Db3, Fb3, Ab3.

BASS / "IN A MELLOW TONE" PG. 4.

1. Bb9 Eb9

101

104

101-104: Bass line with notes and rests. Chords Bb9 and Eb9 are indicated above the staff. A dynamic marking of *mp* is present.

2. Bb9 STRONGER Bbm117 Abmaj9 Dbm119 Cm119 F7(b9)

105

108

105-108: Bass line with notes and rests. Chords Bb9 STRONGER, Bbm117, Abmaj9, Dbm119, Cm119, and F7(b9) are indicated above the staff. A dynamic marking of *mp* is present.

109 Eb7(#9) Ab9

109

112

109-112: Bass line with notes and rests. Chords Eb7(#9) and Ab9 are indicated above the staff.

113 Ab9

113

116

113-116: Bass line with notes and rests. Chord Ab9 is indicated above the staff. There are slurs and accents over the notes.

117 Db6 D°7 Ab6/Eb F7(#9) F9

117

120

117-120: Bass line with notes and rests. Chords Db6, D°7, Ab6/Eb, F7(#9), and F9 are indicated above the staff. A dynamic marking of *mp* is present.

121 Bb9 Eb F7

121

124

121-124: Bass line with notes and rests. Chords Bb9, Eb, and F7 are indicated above the staff.

125 Eb7 Ab9

125

128

125-128: Bass line with notes and rests. Chords Eb7 and Ab9 are indicated above the staff.

129 Ab9 Dbmaj9 Db6

129

132

129-132: Bass line with notes and rests. Chords Ab9, Dbmaj9, and Db6 are indicated above the staff.

133 Dbmaj9 G7(b9) Cm117(b5) F7(b9)

133

136

133-136: Bass line with notes and rests. Chords Dbmaj9, G7(b9), Cm117(b5), and F7(b9) are indicated above the staff.

137 Bb9 Eb9

137

140

137-140: Bass line with notes and rests. Chords Bb9 and Eb9 are indicated above the staff. A dynamic marking of *mp* is present.

SIERRA MUSIC PRESENTS
THE OLIVER NELSON SERIES

IN A MELLOW TONE

AS PERFORMED AND RECORDED BY THE BUDDY RICH ORCHESTRA

DUKE ELLINGTON
ARRANGED BY OLIVER NELSON

DRUMS

MEDIUM SWING $\text{♩} = 150$ STICKS - TIME

1 f

5

9 SWING LIGHTLY (4)

mf

14 (8)

20 (12)

25 ROCK STEADY TIME (4) (8)

DRUMS / "IN A MELLOW TONE" PG. 2.

33 FULL ENSEMBLE

\underline{f}

57

41 SAX SOLI

mf

49

57 (BRASS HITS)

61

65

73 (4) (TRPT. SOLO) (8)

DRUMS / "IN A MELLOW TONE" pg. 3.

(12)

81

89

mp CRESC. POCO A POCO

95

97

101

2. STRONGER

105

109

FULL ENSEMBLE

115

DRUMS / "IN A MELLOW TONE" pg. 4.

117

(4)

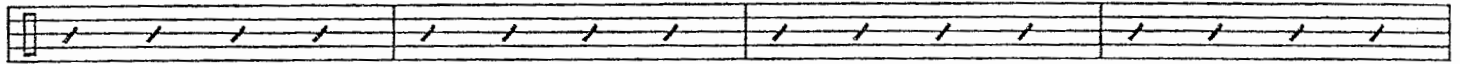

mp

121

125

STRONG

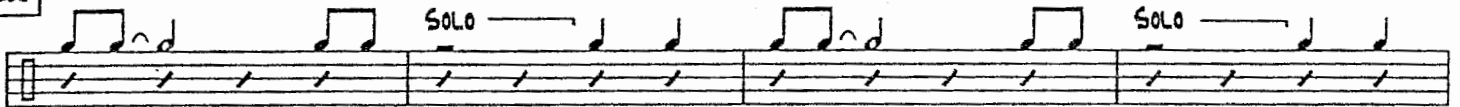

129

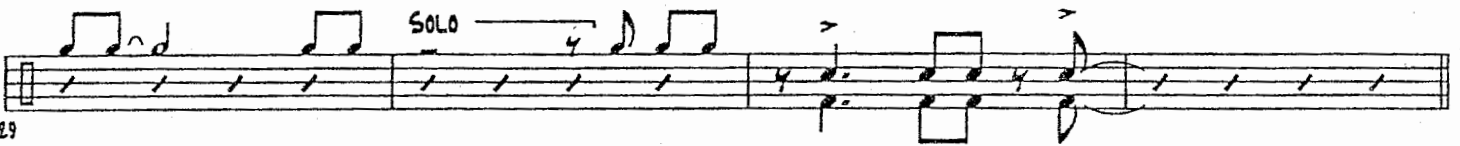

133

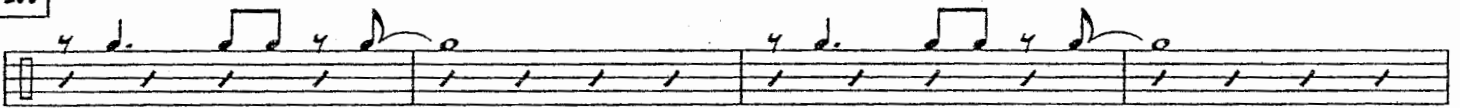

137

