

ALL THE LOVE IN THE WORLD

Words & Music by R.J. Lange, Andrea Corr, Caroline Corr, Sharon Corr & Jim Corr

$\text{♩} = 90$

A **Bm7add11**

Dadd9 **E** **A** **Bm7add11** **Dadd9** **E**

A **Bm7add11** **Dadd9** **E** **A** **Bm7add11**

1. I'm not look-ing for some - one to talk - to. I've got my friends, I'm
(Verse 2 see block lyric)

© Copyright 2000 Out Of Pocket Productions Limited/Zomba Enterprises Incorporated/
 Universal-Songs Of PolyGram International Incorporated/Beacon Communications Music Company, USA.
 Zomba Music Publishers Limited, 165-167 High Road, London NW10 2SG (50%)/
 Universal Music Publishing Limited, Elsinore House, 77 Fulham Palace Road, London W6 8JA (50%).
 All Rights Reserved. International Copyright Secured.

Dadd⁹ fr²  E  A  Bm⁷add¹¹  Dadd⁹ fr²  E 

more than O. K. I've got more than a girl could wish for.

A  Bm⁷add¹¹  Dadd⁹ fr²  A  F  G  C 

I live my dreams but it's not all they say. Still I believe.

Dm⁷  F  G  C  Dm⁷ 

I'm miss - ing some - thing real. I

F  G 

need some - one who real - ly sees me.

intro:

Don't wan - na wake up a - lone — a - ny - more, —

still be - liev - ing you'll walk —

fis - a - es

— through my door. —

All I need is to know — it's for sure —

then

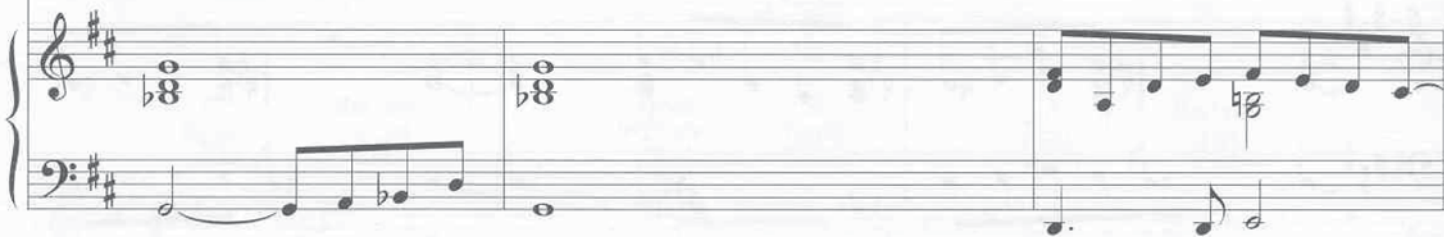

I'll give

all the love in the world. —

Guitar

D/F#  G6  D  Em9  D/F#  G6 

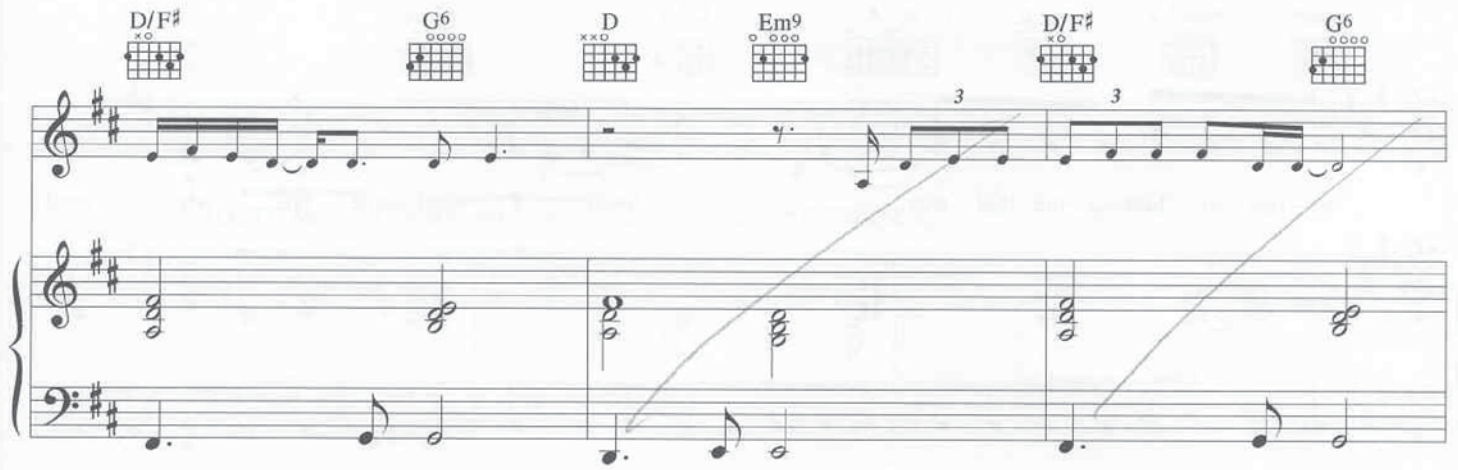

D  Em9  D/F#  G6  D  Em9  D/F#  Asus4 

Em7  G  Asus4 

Love's for a life-time not for a mo-ment, so how could I throw_ it a - way?_

A  Em7  G 

Yeah. I'm on - ly hu - man and nights grow cold - er with

Asus4

A

G

no - one to love — me that way. — — — — — Yeah. — I need some - one — who real -

A

E

F#m7

- ly sees — me. — — — — — And I won't wake up a - lone — a - ny - more —

A

E

Fdim

still be - liev - ing you'll walk — through my door. — — — — — You'll reach for me and I'll know —

F#m

Am

— — — — — it's for sure — — — — — that I'll give — — — — — all the love in the world. —

E F#m7 E/G# A B sus2 C#7sus4

(Don't wan - na wake up a - lone a - ny - more.)

e-fis-gis-(b)-cis
E% F# B C#7sus4

(Don't wan - na wake up a - lone.) *Vocal ad lib.*

E% F# B C#7sus4 *Repeat to fade*

(Don't wan - na wake up a - lone.)

Verse 2:
 I've often wondered if love's an illusion
 Just to get you through the loneliest days
 I can't criticize it, I have no hesitation
 My imagination just stole me away
 Still I believe I'm missing something real
 I need someone who really sees me.

Don't wanna wake up alone *etc.*