

SPAIN (AKOUSTIC BANO ARR.)

TRANSCRIBED BY CARL CORCORAN, 2002

FROMAHUMAN@HOTMAIL.COM

CHICK COREA

AM7/F

EM F#M G#M Bb7 A/B G/B F#B

F#B Bb

(A) Bb7

8 *N.C.*

Em11

9 *Em G#m(maj7) F#7(b9) F#7(b9)*

G#m(maj7) F#7(b9) Bm11

□ Gmaj7 Abm7 Am7 Bb7(#11) Ebmaj7 Em7(#11) Gm7 C7(#11)

55

1ST TIME PIANO SOLO. 2ND TIME WITH DRUM/BASS KICKS

Dm7 Dbm7 Cm(maj7) Bø Bb7(#11) Ebm(maj7) Abø Gm(maj7)

59

F7(#9) E7(#9) Eb7(#9) D7(#9) Db7(#9) FΔ AΔ CΔ EΔ

45

□ Gmaj7 Abm7 Am7 Bb7(#11) Ebmaj7 Em7(#11) Gm7 C7(#11)

47

Dm9 Dbm9 Cm(maj7) Bø Bb7(#11) Ebm(maj7) Abø Gm(maj7)

51

F7(#9) E7(#9) Eb7(#9) D7(#9) Db7(#9) FΔ AΔ CΔ EΔ

55

E GMA7

F#7

59

E7

A7(b9)

DMA7

GMA7

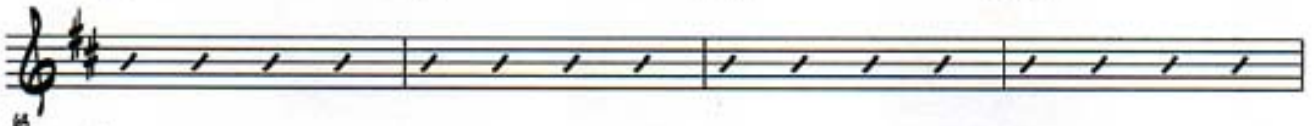

65

D7(b9)6/4

C9

B7

B^{b5}₉

67

GMA7

A7

A7

B7(11)

E7MA7

E7(11)

G7

C7(11)

72

D7

D7

C7(MA7)

B^o

B7(11)

E7(MA7)

A^b

G7(MA7)

75

F7(#9)

E7(#9)

E7(b9)

D7(#9)

D7(b9)

F^o

A^o

C^o

E^o

77

① (N.C.)

1st. 2nd.

F#7(b9) (N.C.) M7(b9) (N.C.)

D/8b

F#7(b9) (N.C.)

Bm11