

Andante

from Sonata No. 1 in B minor for flute and harpsichord

Johann Sebastian Bach (1685–1750)

BWV 1030

Andante (♩ = 68)

41 

44 

48 

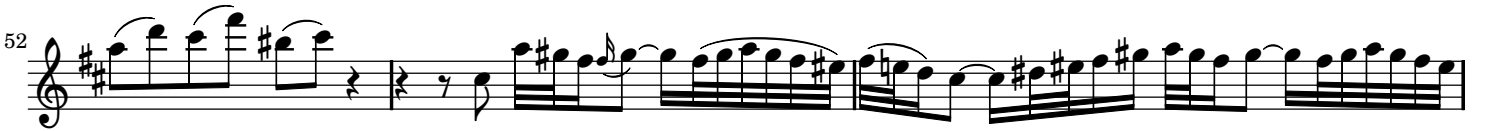
52 

55 

59 

61 

63 

66 

70 

73 

75 

79 

82 

86 

90 

94 

97 

101 

104 

107 

109 

112 

116 

Andante

from Sonata No. 1 in B minor for flute and harpsichord

Johann Sebastian Bach (1685–1750)

BWV 1030

Andante (♩ = 68)

12

15

18

21

24

27

29

31

33

36

39

42

44

46

49

52

54

56

58

60

62

65

67

69

72

74

76

79

82

85

88

90

92

94

97

100

102

104

106

108

110

112

114

117

Largo e dolce

from Sonata No. 1 in B minor for flute and harpsichord

Johann Sebastian Bach (1685–1750)

BWV 1030

Largo e dolce (♩ = 56)

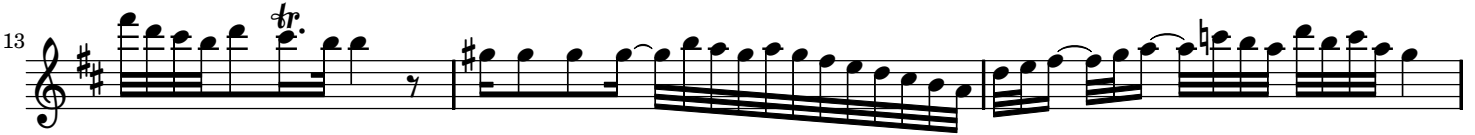
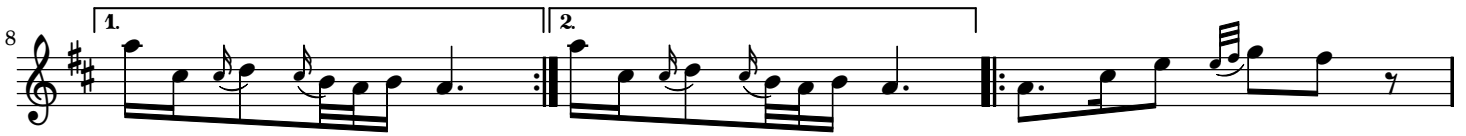

Largo e dolce

from Sonata No. 1 in B minor for flute and harpsichord

Johann Sebastian Bach (1685–1750)

BWV 1030

Largo e dolce (♩ = 56)

10

12

14

16

Presto

from Sonata No. 1 in B minor for flute and harpsichord

Johann Sebastian Bach (1685–1750)

BWV 1030

Presto (♩ = 108)

49

53

57

62

67

70

74

80

87

91

95

99

103

108

112

116

120

125

130

133

137

140

144

Presto

from Sonata No. 1 in B minor for flute and harpsichord

Johann Sebastian Bach (1685–1750)

BWV 1030

Presto (♩ = 108)

25

31

37

43

48

53

58

63

68

74

79

87

91

94

98

102

106

110

114

118

122

126

130

134

138

141

144
