

Groovin' Hard

Composed & Arranged by

Don Menza

Originally played by

Buddy Rich Big Band

Transcribed by

Pavel Kříž (aka Cross)

Roudnice nad Labem, Czech Republic, net@cbox.cz

Content:

1st & 3rd Alto E^b, 2nd & 4th Tenor B^b & 5th Baritone E^b Saxophone (3 pages each)

1st, 2nd, 3rd, 4th, 5th Trumpet B^b (2 pages each)

1st, 2nd, 3rd, 4th, 5th Trombone C (2 pages each)

Bass C (3 pages)

Piano C (3 pages)

Drums (2 pages)

2nd Tenor Saxophone B^b page 4 – apendix, solo chords

Groovin' Hard

Tempo 135+

Composed & Arranged by Don Menza
and originally played by Buddy Rich Big Band

1st Alto Saxophone Eb

5

16 *sol*

22

27

32

37

42

47

52

f

sim.

mf

mf *espress.*

f

ff

unis.

unis. mf

sim.

sim.

ff

f

f

ff

7

15

16

16

Tenor Saxophone solo

Groovin' Hard, 1st Alto Saxophone Eb, page 2

101 **E** *softly*

107

113

119

125

131

136

140

145

149

153

Groovin' Hard, 1st Alto Saxophone Eb, page 3

157

164

168

172

176

180

184

188

192

Groovin' Hard

Tempo 135+

Composed & Arranged by Don Menza
and originally played by Buddy Rich Big Band

2nd Tenor Saxophone Bb

5 **A** *espress.*
mf *unis. soli*
mf

10

15 *unis.*

20

24 **B**
f *unis.*

29

34 *unis. mf*

39 **C**
f

44

50 **D** 3 16 16 16 **E** 16 4
Solo Ad Libit (for chords see appendix) *end*

Groovin' Hard, 2nd Tenor Saxophone Bb, page 2

121 **F** *solì espress.*

126

131

136

141

145

148

151

154

Groovin' Hard, 2nd Tenor Saxophone Bb, page 3

157

164

169

174

179 J

184

188

192

53 *form* Gm7 Am9 D7(#5,b9) Gm7 Am9 D7(#5,b9) Gm7 Am7 D6/9

59 Am9 D7(#5,b9) Gm7 Am9 D7(#5,b9) Gm7 Am9 D7(#5,b9)

65 Gm7 Am7 D6/9 Am9 D7(#5,b9) Gm7 Cm9 *bridge*

71 Gm7 Cm7 F6/b9 Bm7 E9 Bbm7 Eb9 Am9 D7(b9)

77 Gm7 Am7 D7(#5,b9) Gm7 Am7 D7(#5,b9) Gm7 Am9 D6/9

83 Am9 D7(#5,b9) Gm7 Am9 D7(#5,b9) Gm7 Am9 D7(#5,b9) *form*

89 Gm7 Am7 D6/9 Am9 D7(#5,b9) Gm7 Am9 D7(#5,b9)

95 Gm7 Am9 D7(#5,b9) Gm7 Am7 D6/9 Am9 D7(#5,b9) Gm7

101 *bridge* E Cm7 Gm7 G7 Cm7 F6/b9 Bm7 E9

107 Bbm7 Eb9 Am9 D7(b9) Gm7 Eb7 D7(b9) Gm9 Eb6/9 D7(#5,b9)

113 Gm7 Eb6/9 D7(#5,b9) Gm7 D triad

119 D6/9 D7(#5,b9) Gm7 **F** *Saxophone soli* *to be continue on page 3...*

Groovin' Hard

Tempo 135+

Composed & Arranged by Don Menza
and originally played by Buddy Rich Big Band

3rd Alto Saxophone Eb

f *sim.*

5 **A** 16 *mf*

25 **B** *f* *unis.*

30 *unis. mf*

35

40 **C** *f* *sim.*

45 1

50 **D** 15 *ff* *Tenor Saxophone solo*

69 **E** 16 16 7 *mf*

110

116

121 **F** *sol*

125

131

136

140

144

147

150

153

157

3

mf *f*

164

169

174

178

J

unis.

183

188

ff

192

fff

Groovin' Hard

Tempo 135+

Composed & Arranged by Don Menza
and originally played by Buddy Rich Big Band

4th Tenor Saxophone Bb

5 *f* *sim.* **A** 16

25 *mf* **B**

30 *f* *unis.*

35 *unis. mf* 3

40 **C**

45 *f* *sim.*

50 1

55 **D** 15 *ff* *Tenor Saxophone solo*

69 **E** 16 16 2 *mp softly*

106 *mf*

111 *sim.*

116 *f*

Groovin' Hard, 4th Tenor Saxophone Bb, page 2

121 **F** *soli espress.*

126

130

134

138

142

146

149

152

155 **H**

Groovin' Hard, 4th Tenor Saxophone Bb, page 3

160

164

168

172

176

180

184

188

192

Groovin' Hard

Tempo 135+

Composed & Arranged by Don Menza
and originally played by Buddy Rich Big Band

5th Baritone Saxophone Eb

f *sim.*

5

mf **A** 16

25

f *unis.* **B**

30

mf *with trombones*

35

sim.

40

f *sim.* **C**

45

49

ff **D** *Tenor Saxophone solo*

54

15 16 16 **E** 3

Groovin' Hard, 5th Baritone Saxophone Eb, page 2

104

110

116

121

126

131

136

140

144

148

151

154

Groovin' Hard, 5th Baritone Saxophone Eb, page 3

157

163 |

167

170

174

178

182

186

190

193

Groovin' Hard

Tempo 135+

Composed & Arranged by Don Menza
and originally played by Buddy Rich Big Band

1st Trumpet Bb

f lead *sim.*

5 **A** 16 *mf*

25 **B** *f* *p* *f*

30 *mf unis.*

35 *sim.*

40 **C** *f*

45 *mf* *ff*

50 **D** 15 *Tenor Saxophone solo*

69 **E** *softly* 16 16 *mp*

104

Groovin' Hard, 1st Trumpet Bb, page 2

109

115

121

157

162

167

172

178

184

191

Groovin' Hard

Tempo 135+

Composed & Arranged by Don Menza
and originally played by Buddy Rich Big Band

2nd Trumpet Bb

5

25

30

34

38

43

48

53

f *sim.* *mf* *f* *p* *mf unis.* *f* *mf* *ff*

A 16

B

C

D 15 16 16 8

E

Tenor Saxophone solo

Groovin' Hard, 2nd Trumpet Bb, page 2

109

115

120

155

162

167

172

178

184

191

Groovin' Hard

Tempo 135+

Composed & Arranged by Don Menza
and originally played by Buddy Rich Big Band

3rd Trumpet Bb

f *sim.*

5

mf

A 16

25 **B**

f *p* *f*

30

3

7

40

C *f*

45

49

ff

53 **D** **E**

15 16 16 7

Tenor Saxophone solo

Groovin' Hard, 3rd Trumpet Bb, page 2

108

114

121

159

164

169

173

178

184

191

Groovin' Hard

Tempo 135+

Composed & Arranged by Don Menza
and originally played by Buddy Rich Big Band

4th Trumpet Bb

f *sim.*

5

mf

25 **B**

f *p* *f*

30

f

40 **C**

f

45

mf *ff*

50 **D**

f

Tenor Saxophone solo

54 **E**

f

Groovin' Hard, 4th Trumpet Bb, page 2

108

114

120

155

162

167

172

178

184

191

Groovin' Hard

Tempo 135+

Composed & Arranged by Don Menza
and originally played by Buddy Rich Big Band

5th Trumpet Bb

f *sim.*

5

f *p* *f* *f*

26

p *f*

30

p *p* *p* *p*

40

C

f *sim.*

44

mf

49

D

ff *Tenor Saxophone solo*

54

E

mf

Groovin' Hard, 5th Trumpet Bb, page 2

108

114

121

158

163 |

168

172

178

184

191

Groovin' Hard

Tempo 135+

Composed & Arranged by Don Menza
and originally played by Buddy Rich Big Band

1st Trombone C

5

11

16

21

26

32

37

43

48

54

f *sim.* *mf* *mf unis. soli espress.* *p* *f* *mf* *sim.* *f* *sim.* *ff* *A* *B* *C* *D* *E*

Tenor Saxophone solo

15 16 16 2

Groovin' Hard, 1st Trombone C, page 2

103

109

115

121

157

162

167

172

178

184

190

Groovin' Hard

Tempo 135+

Composed & Arranged by Don Menza
and originally played by Buddy Rich Big Band

2nd Trombone C

Measures 1-4: *f*, *sim.*

Measure 5: *mf*

Section A: Measures 5-16

Section B: Measures 17-24

Section C: Measures 25-39

Section D: Measures 40-49

Section E: Measures 50-54

Tenor Saxophone solo (Measures 40-49)

Groovin' Hard, 2nd Trombone C, page 2

104

8va

mp softly

109

mf

sim.

114

f

119

F **G**

2 16 16

f Saxophones

155

H

3 1

mp *mf*

162

I

f

167

3

172

177

J

sim.

182

mf *f*

189

fff

Groovin' Hard

Tempo 135+

Composed & Arranged by Don Menza
and originally played by Buddy Rich Big Band

3rd Trombone C

1 *f* *sim.*

5 *mf* **A** 16

25 **B** *f* *p* *f*

30 *mf*

35 *sim.*

40 **C** *f* *sim.*

45 *ff*

50 **D** *Tenor Saxophone solo*

54 **E** 15 16 16 6

Groovin' Hard, 3rd Trombone C, page 2

107

112

117

139

162

167

171

177

183

189

Groovin' Hard

Tempo 135+

Composed & Arranged by Don Menza
and originally played by Buddy Rich Big Band

4th Trombone C

5

25

30

35

40

45

50

54

f *sim.* *mf* *f* *p* *mf* *sim.* *f* *ff* *Tenor Saxophone solo*

A 16

B

C

D

E 15 16 16 3

Groovin' Hard, 4th Trombone C, page 2

104

110

116

123

161

167

172

178

184

190

Groovin' Hard

Tempo 135+

Composed & Arranged by Don Menza
and originally played by Buddy Rich Big Band

5th Trombone C

Measures 1-4: *f* (accents on notes)

Measures 5-15: *mf* (accents on notes)

Measures 17-24: **B** (*f*, *p*, *f*)

Measures 25-29: *mf* (triplets, accents)

Measures 30-39: *sim.* (accents)

Measures 40-44: **C** (*f*, *sim.*)

Measures 45-49: *ff* (accents)

Measures 50-53: **D** (Tenor Saxophone solo, accents)

Groovin' Hard, 5th Trombone C, page 2

103

mp softly

109

mf

sim.

114

f

120

Saxophones

158

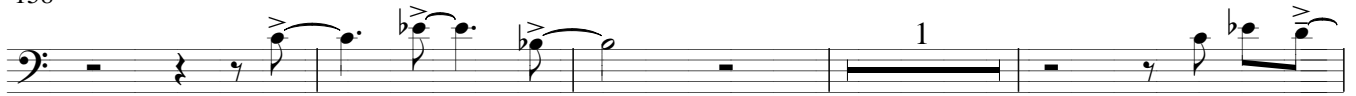

mp

mf

f

163 I

168

174

180

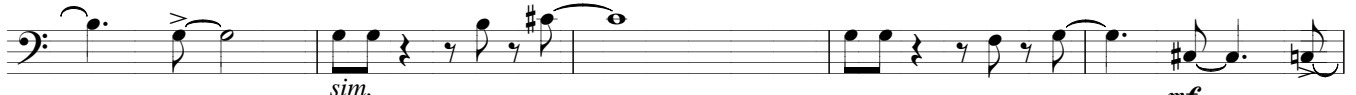

sim.

mf

185

f

190

fff

Groovin' Hard

Tempo 130+

Composed & Arranged by Don Menza
and originally played by Buddy Rich Big Band

Bass C

3

6 *f*

12 *mf*

18

24 *f*

30 *mf*

36 *f*

42

48

54

60 *mf*

A

B

C

D

Tenor Saxophone solo

Chord progression: Fm7, Db7, C7, Fm7, Db7, C6/9, C7(#5,b9), Fm7, Db7, C6/9, C7, Db7, Fm7, Db9, C7(#5,b9), Fm7, Db7, C7(#5,b9), Fm7, Db9, C6/9, Gm7, C7(#5,b9), Fm7, C9, Fm7, Db7, C7(#5,b9), Fm9, Db7, C7, Fm7, Db7, C6/9, Gm9, C7(#5,b9), Fm7, C6/9, Bbm7, Fm7, Fm, Bbm7, Am7, Abm7, Gm9, C7, Fm, Db9, C7(#5,b9), Fm, Db6/9, C7(#5,b9), Fm9, Db9, C6/9, Gm7, C7(b9), Fm, Fm9, Db6/9, C9, Fm7, Db6/9, C7(#5,b9), Fm7, Db7, C6/9, C6/9, Db7, Db6/9, C6/9, Em7(b5), C6/7, Em9(b5), Fm7, Gm9, C7(#5,b9), Fm7, Gm9, C7(#5,b9), Fm7, Gm7, C6/9, Gm9, C7(#5,b9), Fm7, Fm7, Gm9, C7(#5,b9), Fm7, Gm9, C7(#5,b9), Fm7

66 Gm7 C6/9 Gm9 C7(#5,b9) Fm7 Bbm9 Fm7

72 Bbm7 Eb6/9b Am7 D9 Abm7 Db9 Gm9 C7(b9) Fm

78 Gm7 C7(#5,b9) Fm7 Gm7 C7(#5,b9) Fm7 Gm9 C6/9 Gm9 C7(#5,b9)

84 Fm7 Gm9 C7(#5,b9) Fm7 Gm9 C7(#5,b9) Fm7

90 Gm7 C6/9 Gm9 C7(#5,b9) Fm7 Gm9 C7(#5,b9) Fm7

96 Gm9 C7(#5,b9) Fm7 Gm7 C6/9 Gm9 C7(#5,b9) Fm7 Bbm7 E

102 Fm7 F7 Bbm7 Eb6/b9 Am7 D9 Abm7 Db9

108 Gm9 C7(b9) Fm7 Db7 C7(b9) Fm9 Db6/9 C7(#5,b9) Fm7

114 Db6/9 C7(#5,b9) Fm7 C triad *f* C6/9

120 C7(#5,b9) Fm7 **F Saxophones** Fm7 Gm9 C7 Fm7
stop mf play

126 C7(#5,b9) Fm7 Gm7 C7 C6/9 C9 C+ Fm7

132 Gm⁹ C⁷ Fm⁷ Gm⁹ C⁷(#5,b⁹) Fm⁷ Gm⁹ C⁷(#5,b⁹) Fm

138 F⁹ G B^bm⁹ B^bm⁷ Fm⁷ F⁷ B^bm⁷

144 Am⁷ A^bm⁷ Gm⁷ C⁷(#5,b⁹) Fm Gm⁹ C⁺ Fm

150 Gm⁷ C⁷ Fm C⁷(#5) Fm C^{6/9} Fm⁹
stop *play*

156 D^b6/9 C⁷ Fm⁷ D^b6/9 C⁺ Fm⁹ D^b6/9 C⁷ Gm⁹ C⁷(#5,b⁹)

162 Fm | Fm⁷ Gm⁹ C⁺ Fm⁷ Gm⁹ C⁷ Fm⁷

168 Gm⁹ C⁷(#5,b⁹) Fm⁷ Cm⁹ F⁷ B^bm⁷ Fm⁷

174 F⁷ B^bm⁷ Am⁷ A^bm⁹ Gm⁷ C⁷(#5,b⁹) Fm⁷

180 Gm⁹ C⁷(b⁹) Fm⁷ D^b C⁹ Fm⁹ Gm⁷ C⁷(b⁹) Fm⁹

186 Fm⁷ C triad

192 C⁷ Fm

Groovin' Hard

Tempo 130+

Composed & Arranged by Don Menza
and originally played by Buddy Rich Big Band

Piano C

Measures 1-5: *f* Fm7, D \flat 7, C7, Fm7, D \flat 7, C6/9, C7(#5, \flat 9), Fm7

Measures 6-11: D \flat 7, C6/9, C7, D \flat 7, Fm7, D \flat 9, C7(#5, \flat 9), Fm7 (*mf*)

Measures 12-17: D \flat 7, C7(#5, \flat 9), Fm7, D \flat 9, C6/9, Gm7, C7(#5, \flat 9), Fm7, C9, Fm7

Measures 18-23: D \flat 7, C7(#5, \flat 9), Fm9, D \flat 7, C7, Fm7, D \flat 7, C6/9, Gm9, C7(#5, \flat 9)

Measures 24-29: Fm7, C6/9, B \flat m7, Fm7, Fm, B \flat m7 (*f*)

Measures 30-35: Am7, A \flat m7, Gm9, C7, Fm, D \flat 9, C7(#5, \flat 9), Fm

Measures 36-41: D \flat 6/9, C7(#5, \flat 9), Fm9, D \flat 9, C6/9, Gm7, C7(\flat 9), Fm, Fm9 (*f*)

Measures 42-47: D \flat 6/9, C9, Fm7, D \flat 6/9, C7(#5, \flat 9), Fm7, D \flat 7, C6/9, C6/9, D \flat 7

Measures 48-53: D \flat 6/9, C6/9, Em7(\flat 5), C6/7, Em9(\flat 5), Fm7 (*Tenor Saxophone solo*)

Measures 54-59: Gm9, C7(#5, \flat 9), Fm7, Gm9, C7(#5, \flat 9), Fm7, Gm7, C6/9, Gm9, C7(#5, \flat 9)

Measures 60-65: Fm7, Gm9, C7(#5, \flat 9), Fm7, Gm9, C7(#5, \flat 9), Fm7 (*mf*)

66

Gm7 C6/9 Gm9 C7(#5,b9) Fm7 Bbm9 Fm7

72

Bbm7 Eb6/9b Am7 D9 Abm7 Db9 Gm9 C7(b9) Fm

78

Gm7 C7(#5,b9) Fm7 Gm7 C7(#5,b9) Fm7 Gm9 C6/9 Gm9 C7(#5,b9)

84

Fm7 Gm9 C7(#5,b9) Fm7 Gm9 C7(#5,b9) Fm7

90

Gm7 C6/9 Gm9 C7(#5,b9) Fm7 Gm9 C7(#5,b9) Fm7

96

Gm9 C7(#5,b9) Fm7 Gm7 C6/9 Gm9 C7(#5,b9) Fm7 E Bbm7

102

Fm7 F7 Bbm7 Eb6/b9 Am7 D9 Abm7 Db9

108

Gm9 C7(b9) Fm7 Db7 C7(b9) Fm9 Db6/9 C7(#5,b9) Fm7

114

Db6/9 C7(#5,b9) Fm7 C triad C6/9

f

120

C7(#5,b9) Fm7 Saxophone Fm7 Gm9 C7 Fm7

stop *mf play*

126

C7(#5,b9) Fm7 Gm7 C7 C6/9 C9 C+ Fm7

132

Gm⁹ C⁷ Fm⁷ Gm⁹ C⁷(#5,^b9) Fm⁷ Gm⁹ C⁷(#5,^b9) Fm

138

F⁹ **G** B^bm⁹ B^bm⁷ Fm⁷ F⁷ B^bm⁷

144

Am⁷ A^bm⁷ Gm⁷ C⁷(#5,^b9) Fm Gm⁹ C⁺ Fm

150

Gm⁷ C⁷ Fm C⁷(#5) Fm C^{6/9} **H** Fm⁹

stop - *play*

156

D^b6/9 C⁷ Fm⁷ D^b6/9 C⁺ Fm⁹ D^b6/9 C⁷ Gm⁹ C⁷(#5,^b9)

162

Fm **I** Fm⁷ Gm⁹ C⁺ Fm⁷ Gm⁹ C⁷ Fm⁷

f

168

Gm⁹ C⁷(#5,^b9) Fm⁷ Cm⁹ F⁷ B^bm⁷ Fm⁷

174

F⁷ B^bm⁷ Am⁷ A^bm⁹ Gm⁷ C⁷(#5,^b9) **J** Fm⁷

180

Gm⁹ C⁷(^b9) Fm⁷ D^b C⁹ Fm⁹ Gm⁷ C⁷(^b9) Fm⁹

186

Fm⁷ C triad

192

C⁷ Fm

Groovin' Hard

Medium swing, tempo 135+

Composed & Arranged by Don Menza
and originally played by Buddy Rich Big Band

Drums

6 **A**

12 *mf*

19 **B**

26 *f*

32 *mf*

38 **C**

44 *f*

50 **D**

57 *mp* Tenor Saxophone solo

69 **E**

105

111

117

123

159

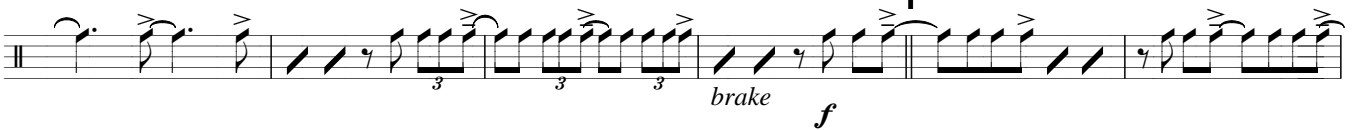

165

171

178

184

190

