

# La valse d'Amelie

Yann Tiersen  
Arr. Juan Villodre

$\text{♩} = 60$

Re m

Amelie

La m

Accordion 1

Glock.

10

Pno.

Clavecín

Accord.

Re m

Glock.

20

Pno.

La m

Accord.

Glock.

30

Pno.

Accord.

Glock.

38

Pno.

Accord.

45

Glock.

Pno.

Accord.

52

Glock.

Pno.

Accord.

59

Glock.

Pno.

Accord.

66

Glock.

Pno.

Accord.

Re m      La m

75

Cl. Pral.

Glock.

Pno.

Accord.

Re m

85

Cl. Pral.

Glock.

Pno.

Accord.

La m

95

Cl. Pral.

Perc.

Glock.

Pno.

Accord.

marco del bombo

pandero

103

110

- Fl.** (Flute): Treble clef, key signature of two sharps (F# and C#). It is silent for the first five measures and then plays a melodic line.
- Cl. Pral.** (Clarinet in A): Treble clef, key signature of two sharps. Silent for the first five measures, then plays a melodic line.
- Cl.** (Clarinet in Bb): Treble clef, key signature of two sharps. Silent for the first five measures, then plays a melodic line.
- Cl.** (Clarinet in Bb): Treble clef, key signature of two sharps. Silent for the first five measures, then plays a melodic line.
- A. Sax.** (Alto Saxophone): Treble clef, key signature of two sharps. Silent for the first five measures, then plays a melodic line.
- T. Sax.** (Tenor Saxophone): Treble clef, key signature of two sharps. Silent for the first five measures, then plays a melodic line.
- B. Sax.** (Baritone Saxophone): Treble clef, key signature of two sharps. Silent for the first five measures, then plays a melodic line.
- Tpt. 1** (Trumpet 1): Treble clef, key signature of two sharps. Silent for the first five measures, then plays a melodic line.
- Euph.** (Euphonium): Bass clef, key signature of two sharps. Silent for the first five measures, then plays a rhythmic accompaniment.
- Tba.** (Tuba): Bass clef, key signature of two sharps. Silent for the first five measures, then plays a rhythmic accompaniment.
- Perc.** (Percussion): Percussion clef. It plays a rhythmic pattern throughout the page.
- Glock.** (Glockenspiel): Treble clef, key signature of two sharps. It plays a rhythmic accompaniment.
- Pno.** (Piano): Grand staff (treble and bass clefs), key signature of two sharps. It provides harmonic support with chords and bass lines.
- Accord.** (Accordion): Grand staff (treble and bass clefs), key signature of two sharps. It provides harmonic support with chords and bass lines.

117

Fl.

Cl. Pral.

Cl.

Cl.

A. Sax.

T. Sax.

B. Sax.

Tpt. 1

Euph.

Tba.

Perc.

Glock.

Pno.

Accord.

124

- Perc. (Percussion):** Playing a rhythmic pattern with snare and cymbal.
- Pno. (Piano):** Treble and Bass clefs, playing a simple harmonic accompaniment.
- Accord. (Accordion):** Treble and Bass clefs, playing a simple harmonic accompaniment.

131

Cl. Pral.

Cl.

Cl.

A. Sax.

Perc.

Pno.

Accord.

# La valse d'Amelie

Yann Tiersen  
Arr. Juan Villodre

*♩. = 60*

Re m      La m

Amelie

11      Re m

21      La m

31

39

47

55

63      Re m      La m

72

82

Re m                      La m

92

101

109

117

125

130

Alto Saxophone

# La valse d'Amelie

Yann Tiersen  
Arr. Juan Villodre

$\text{♩} = 60$

**10** **8** **95**

Amelie

117

125

132

Baritone Saxophone

# La valse d'Amelie

Yann Tiersen  
Arr. Juan Villodre

♩ = 60

**10** **8** **95**

Amelie

117

125

**7**

Clarinet in B $\flat$

# La valse d'Amelie

Yann Tiersen  
Arr. Juan Villodre

$\text{♩} = 60$

**10**                      **8**                      **95**

117

125

132

Clarinet in B $\flat$

# La valse d'Amelie

Yann Tiersen  
Arr. Juan Villodre

$\text{♩} = 60$

**10** **8** **95**

Amelie

117

126

132

Clarinet Pral. in B $\flat$

# La valse d'Amelie

Yann Tiersen  
Arr. Juan Villodre

$\text{♩} = 60$

**10** **8** **63**

86

98 **16**

121

129

Euphonium

# La valse d'Amelie

Yann Tiersen  
Arr. Juan Villodre

$\text{♩} = 60$

**10**

**8**

**95**

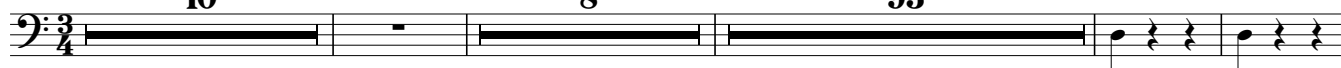

117

125

Flute

# La valse d'Amelie

Yann Tiersen  
Arr. Juan Villodre

$\text{♩} = 60$

10 8 95

117

125 7

# La valse d'Amelie

Yann Tiersen  
Arr. Juan Villodre

$\text{♩} = 60$

10

7

25

38

51

65

78

89

99

109

119

126

7

Copyright © Juan Villodre 2006

Percussion

# La valse d'Amelie

Yann Tiersen  
Arr. Juan Villodre  
marco del bombo

$\text{♩} = 60$

10

8

79

*pandero*

101

112

123

131

Piano

# La valse d'Amelie

Yann Tiersen  
Arr. Juan Villodre

$\text{♩} = 60$

10

7

Amelie  
Clavecín

25

38

51

61

71

81

91

101

111

121

130

Tenor Saxophone

# La valse d'Amelie

Yann Tiersen  
Arr. Juan Villodre

$\text{♩} = 60$

**10**                      **8**                      **95**

117

125

**7**

Trumpet 1 in B $\flat$

# La valse d'Amelie

Yann Tiersen  
Arr. Juan Villodre

$\text{♩} = 60$

**10** **8** **95**

Amelie

117

125

**7**

Tuba

# La valse d'Amelie

Yann Tiersen  
Arr. Juan Villodre

♩. = 60

**10**

**8**

**95**

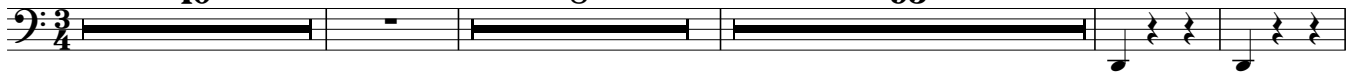

117

125

