EL CORPUS EN SEVILLA

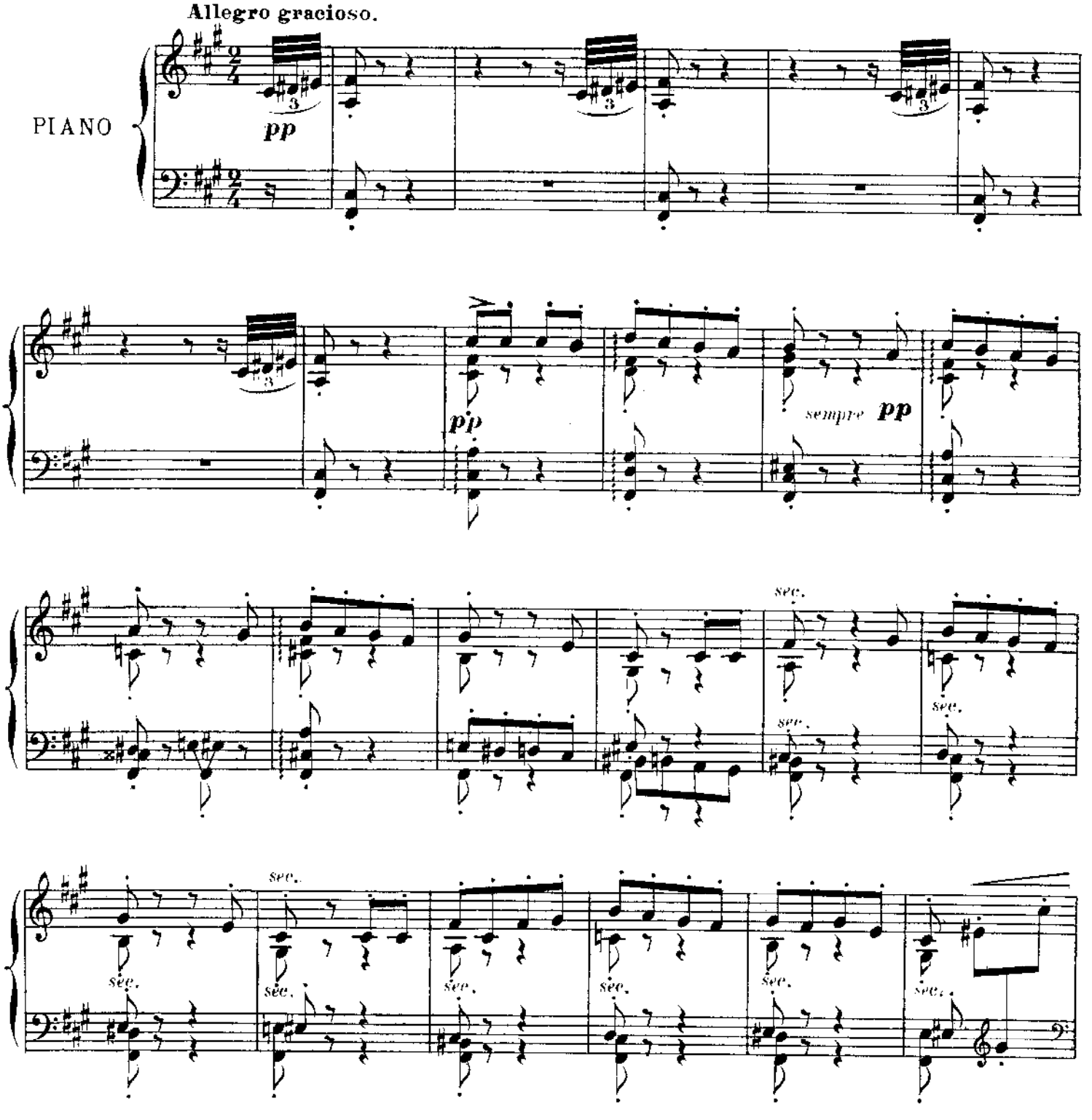

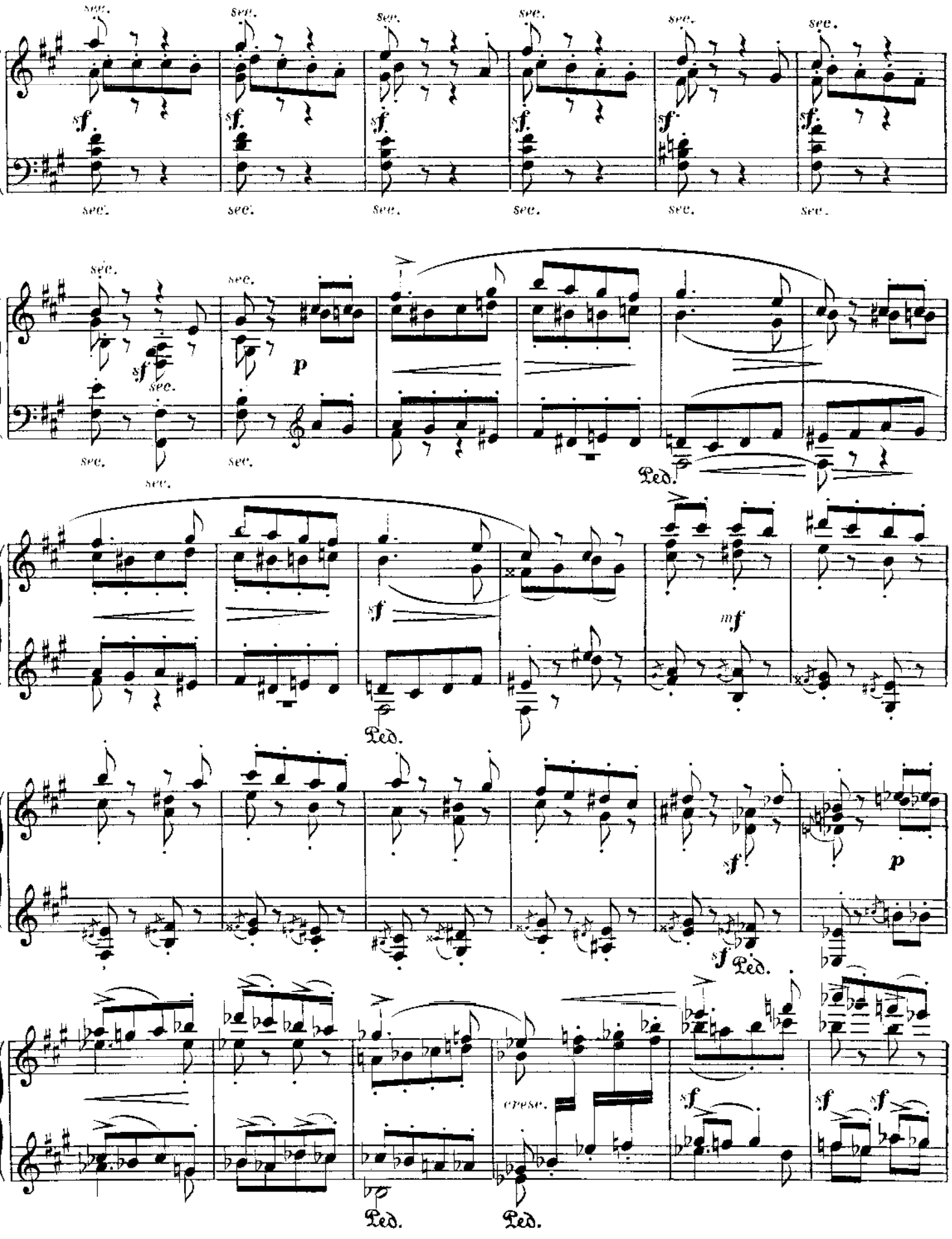
sec.
sf.
p
Ped.
mf
cresc.

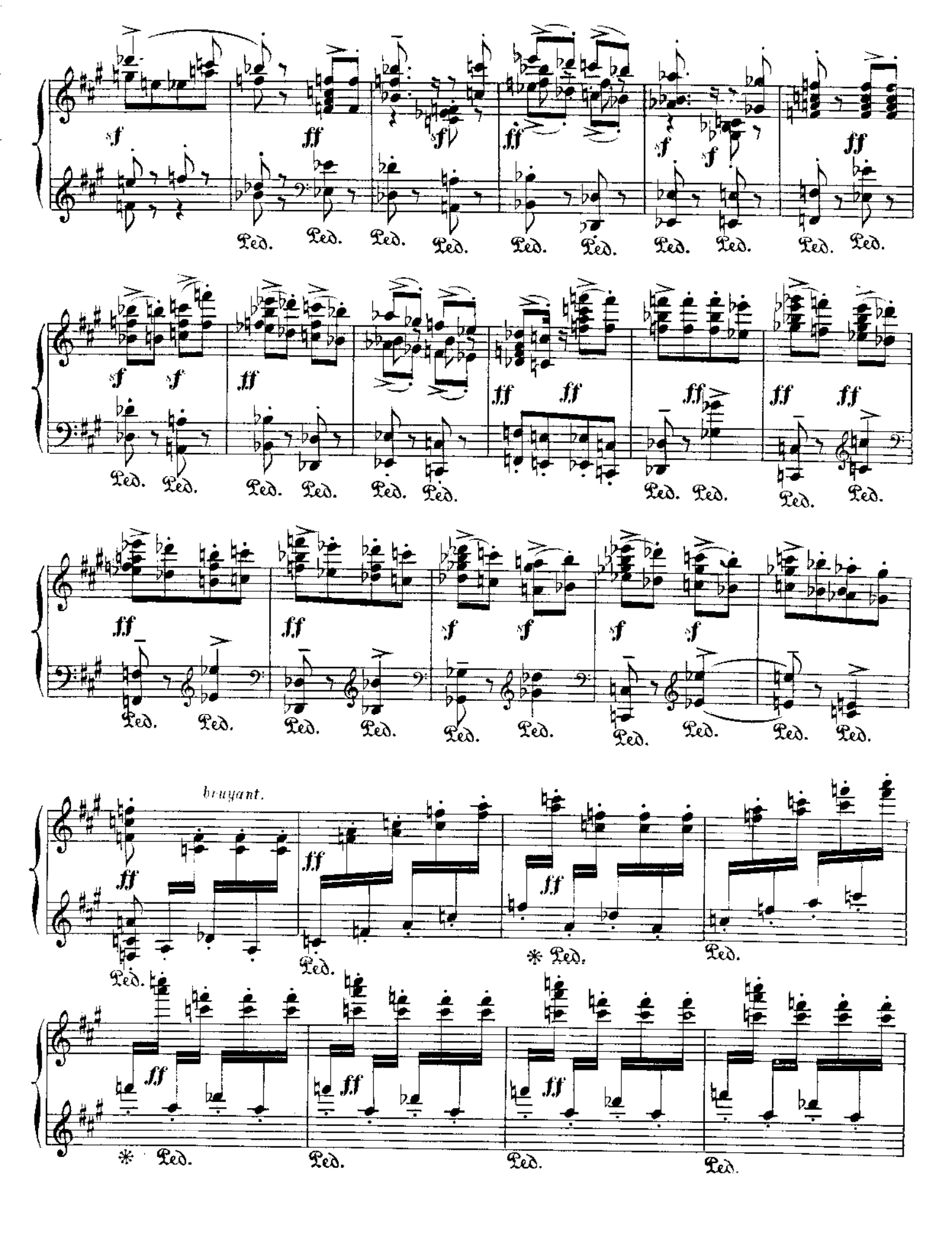
bruyant.

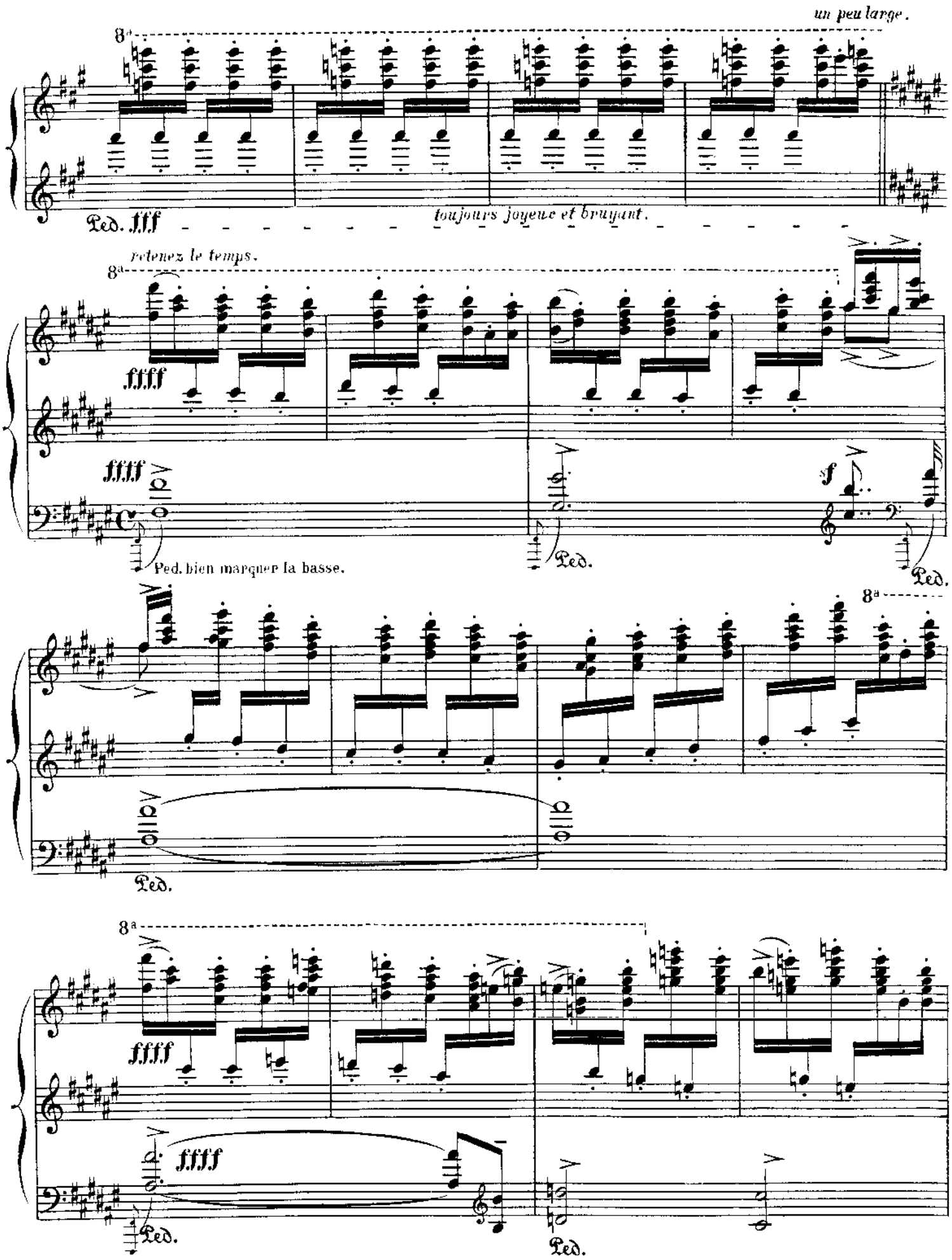
un peu large.
8a
Ped. fff
toujours joyeux et bruyant.
retenez le temps.
8a
ffff
ffff
Ped. bien marquer la basse.
Ped.
f
Ped.
8a
Ped.
8a
ffff
ffff
Ped.
Ped.

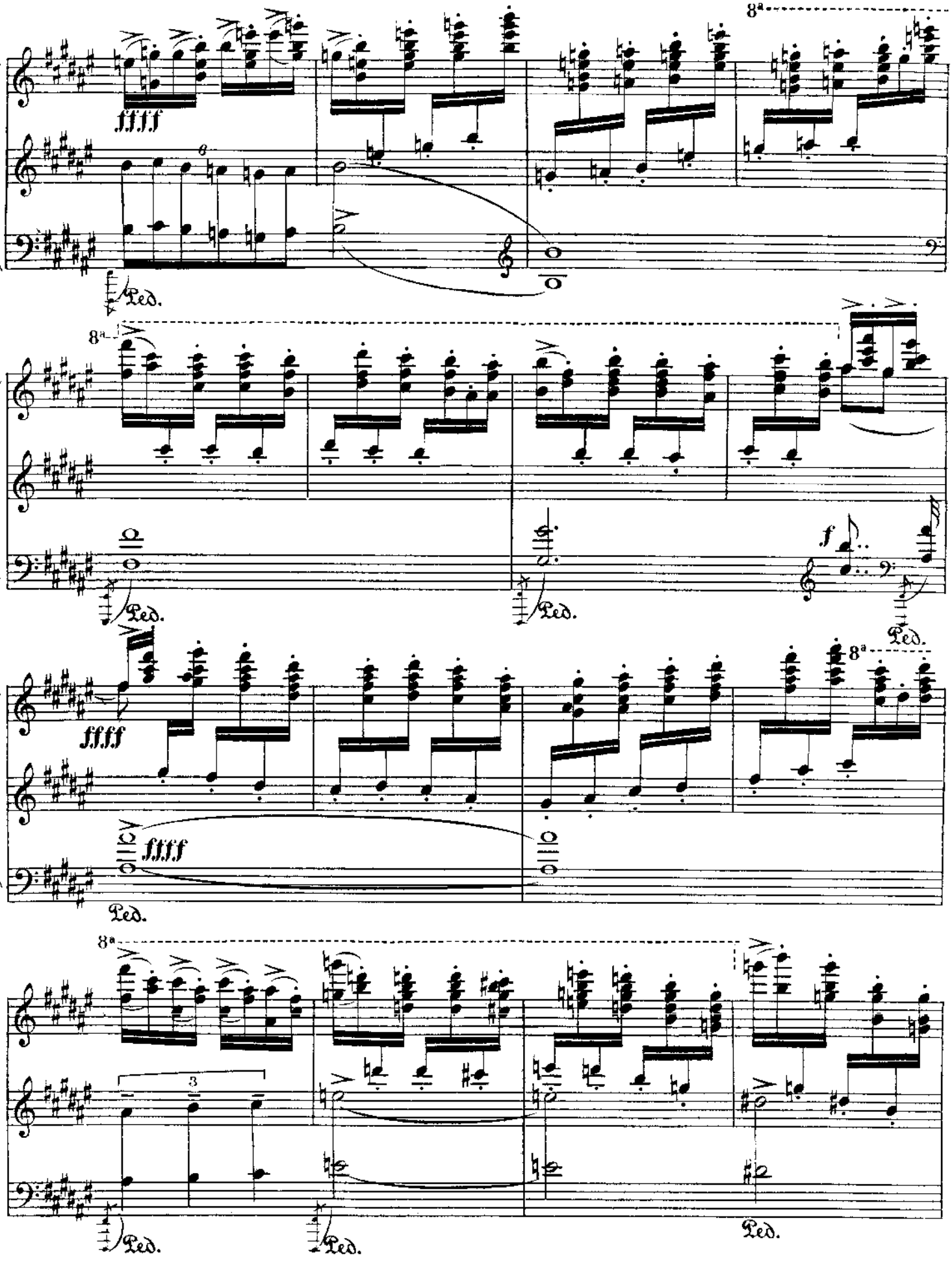
ffff
8a
Ped.
f
ffff
3

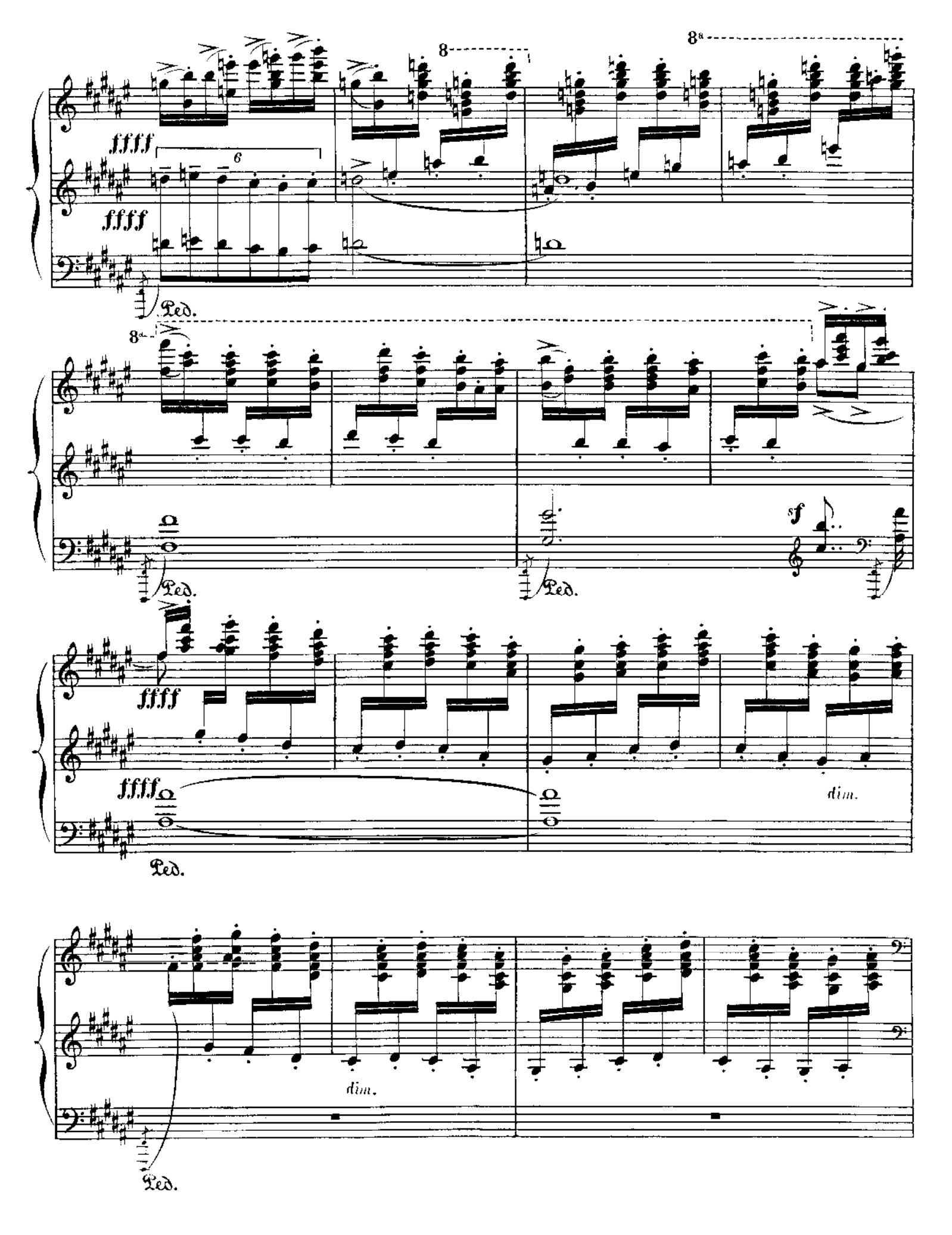
ffff
ffff
Ped.
8
8a
8a
Ped.
Ped.
sf
ffff
ffff
dim.
Ped.
dim.
Ped.

p

Ped.

p dim

Ped.

dim. e - po - co rit.

pp

ppp

Ped.

un peu plus calme.

a Tempo

doux, mais sonore et très vague, en retenant les entrées des mesures.

ppp accel. poco. rit. accel. poco. rit.

Ped.

a Tempo

(1)

rit.

Ped.

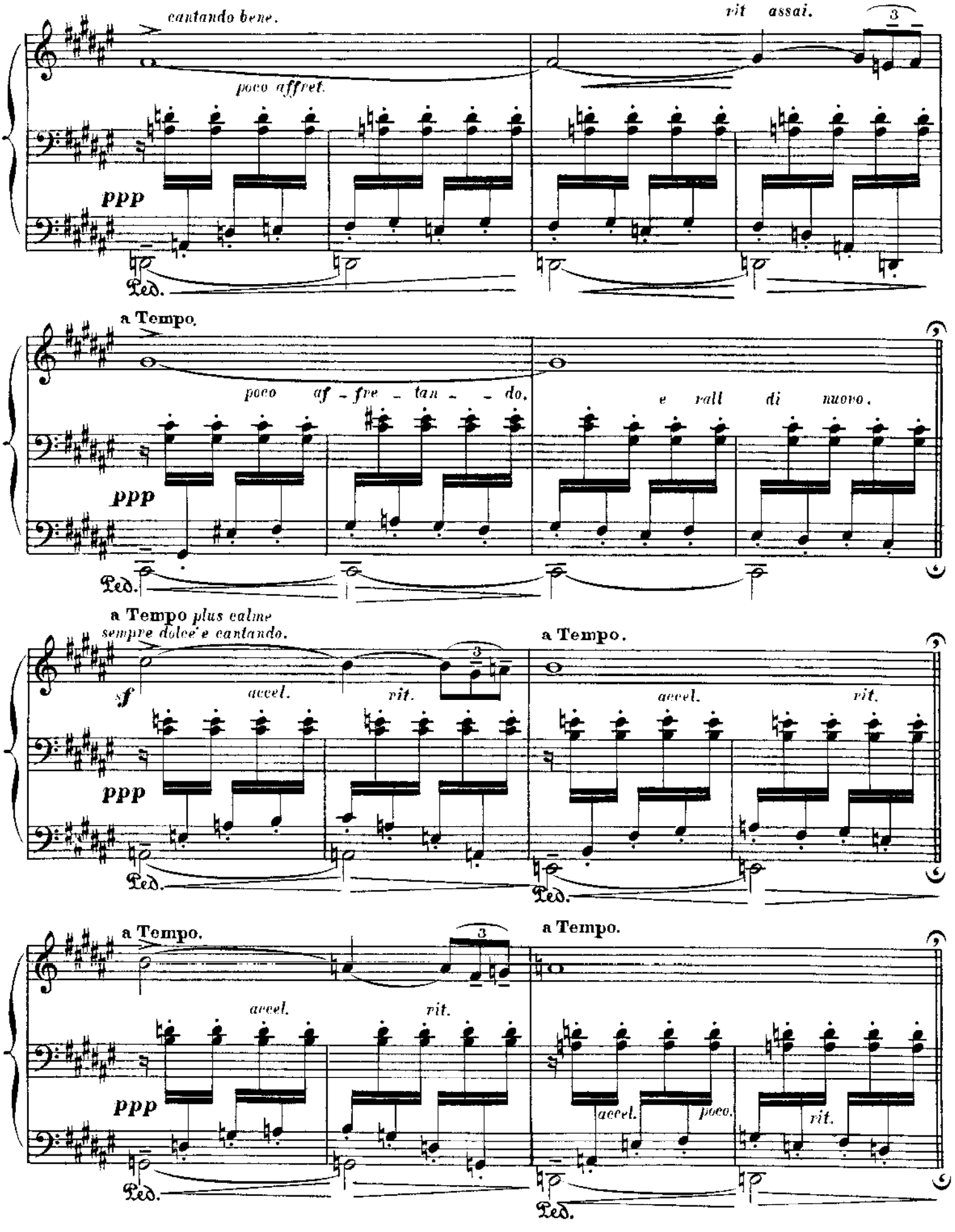
cantando bene.
poco affret.
rit assai.
ppp
Ped.
a Tempo.
poco af - fre - tan - - do.
e rall di nuovo.
ppp
Ped.
a Tempo plus calme
sempre dolce e cantando.
sf
accel.
rit.
a Tempo.
accel.
rit.
ppp
Ped.
Ped.
a Tempo.
accel.
rit.
a Tempo.
accel.
poco.
rit.
ppp
Ped.
Ped.

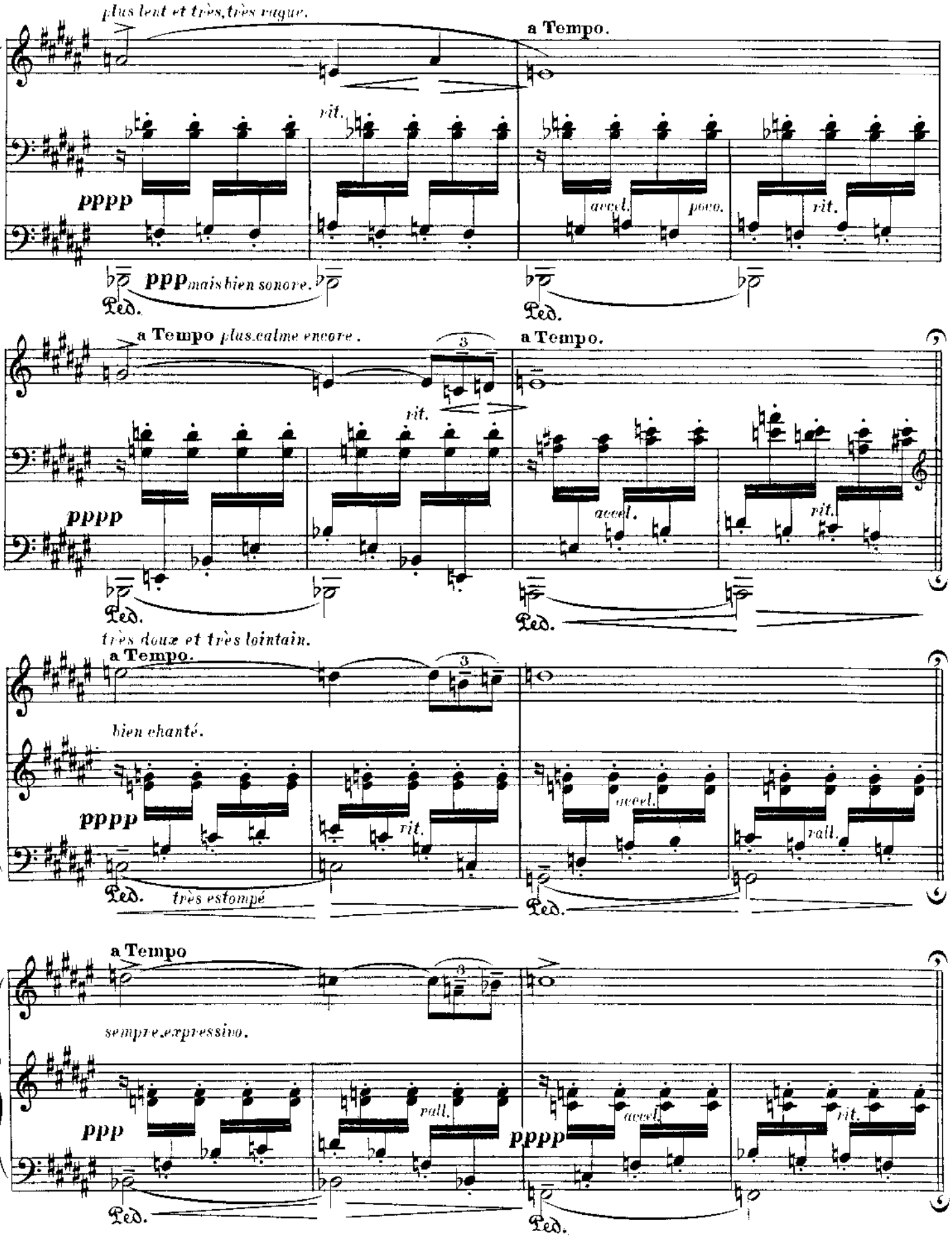
plus lent et très, très vague.
a Tempo.
rit.
pppp
accel.
poco.
rit.
ppp mais bien sonore.
Ped.
a Tempo plus calme encore.
3
a Tempo.
rit.
pppp
accel.
rit.
Ped.
très doux et très lointain.
a Tempo.
3
bien chanté.
pppp
rit.
accel.
rall.
Ped.
très estompé
a Tempo
3
sempre expressivo.
ppp
rall.
pppp
accel.
rit.
Ped.

a Tempo.

absolument estompé, très, très lointain.

dolcissimo.

pppp

rall.

accel.

rit.

Ped.

a Tempo

ppppp

rit.

Ped.

a Tempo.

f

sf

au Mt

pp

pppp

accel.

rit.

Ped.

accel.

sf ppp

rit.

sf ppp

rit.

Ped.

Tempo du commencement.

pp *sotto voce et sec.*

cresc.

cresc.

mf

f

ff *sec et précis*

fff

f

ff

Ped.

ff *sec et précis.*

Ped.

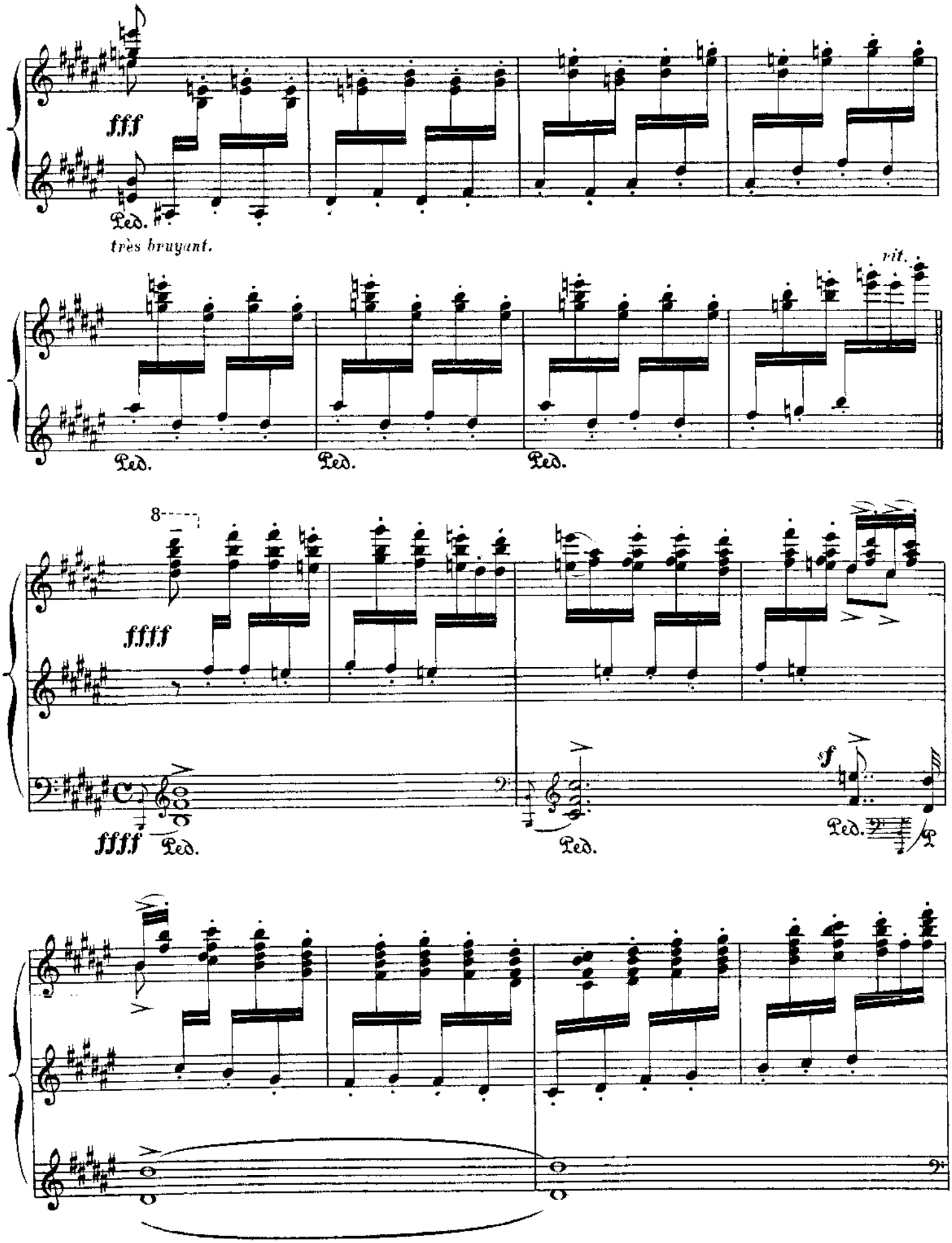
fff
Ped.
très bruyant.
rit.
Ped.
Ped.
Ped.
8
ffff
ffff
Ped.
Ped.
sf
Ped.

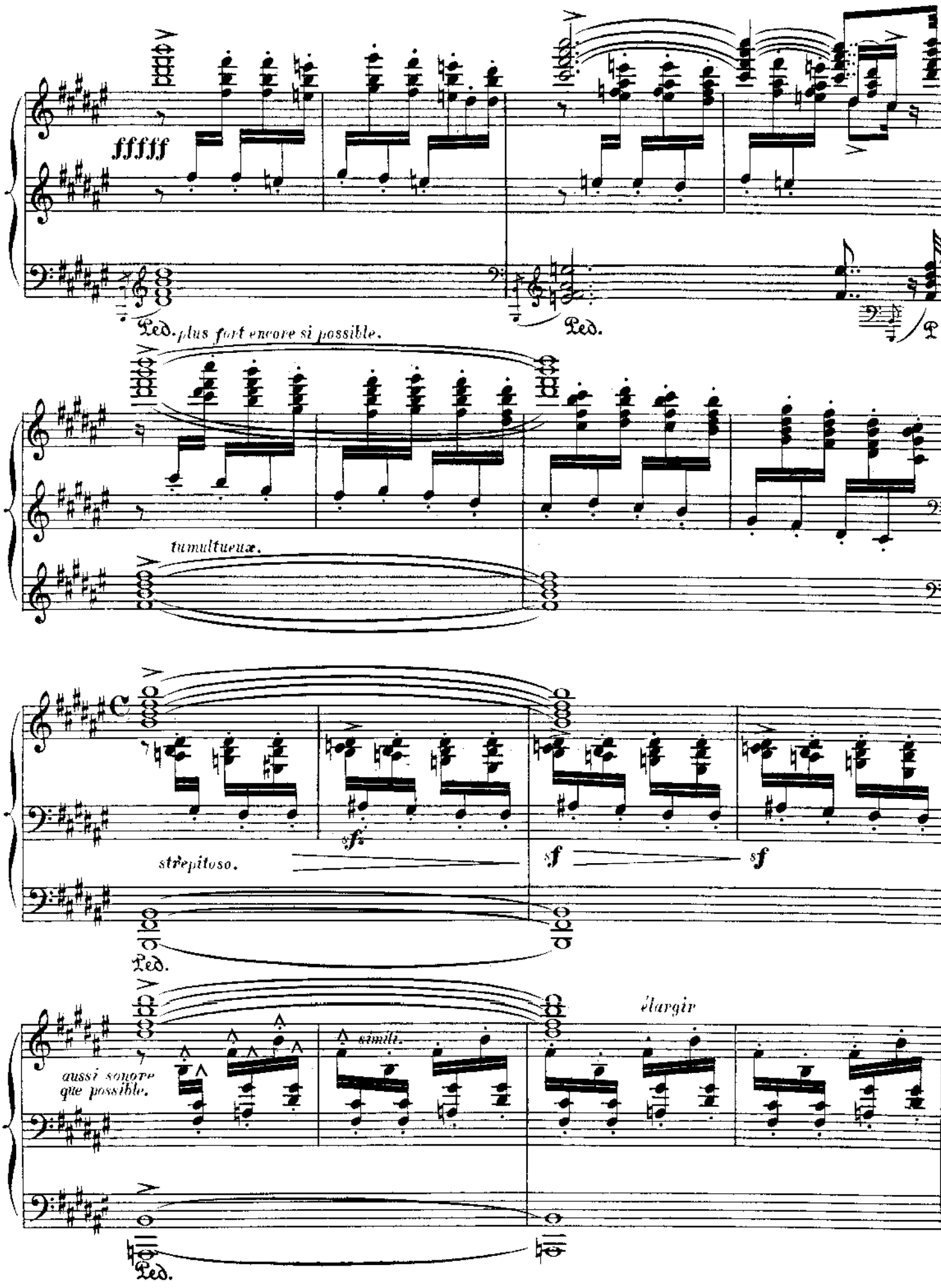
fffff
Ped.
plus fort encore si possible.
Ped.
tumultueux.
C
strepitoso.
sf
sf
sf
Ped.
aussi sonore que possible.
simili.
élargir
Ped.

8a

8a

ffff

ffff Ped.

ffff

rit

Ped.

Ped.

ffff

rit

ffff Ped.

Ped.

8

aisément

très légèr

p

f gioccoso.

en dehors.

sf Ped.*

marcato e senza pedale.

sf

sf

sf

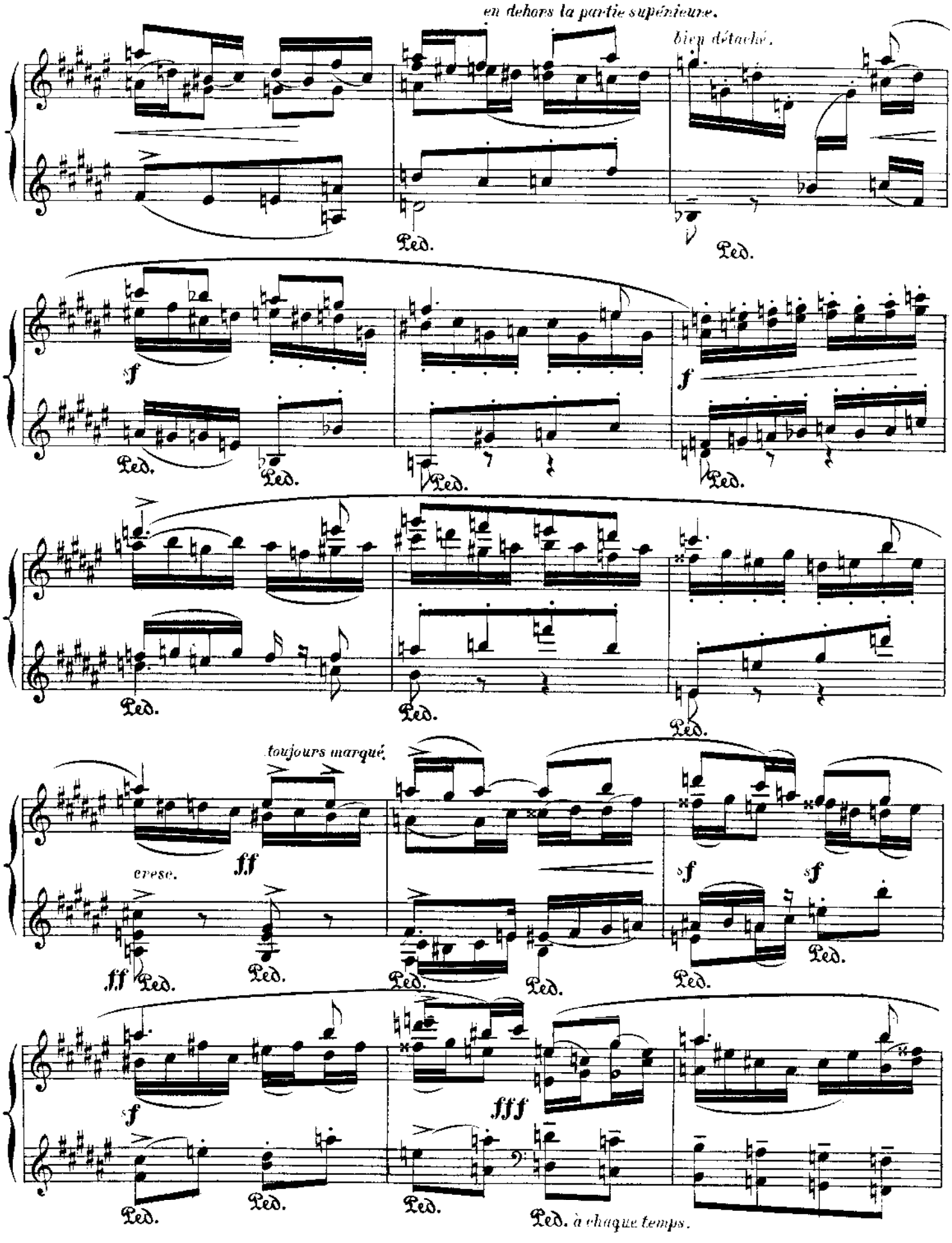
en dehors la partie supérieure.
bien détaché.
Ped.
f
toujours marqué.
cresc.
ff
sf
fff
à chaque temps.

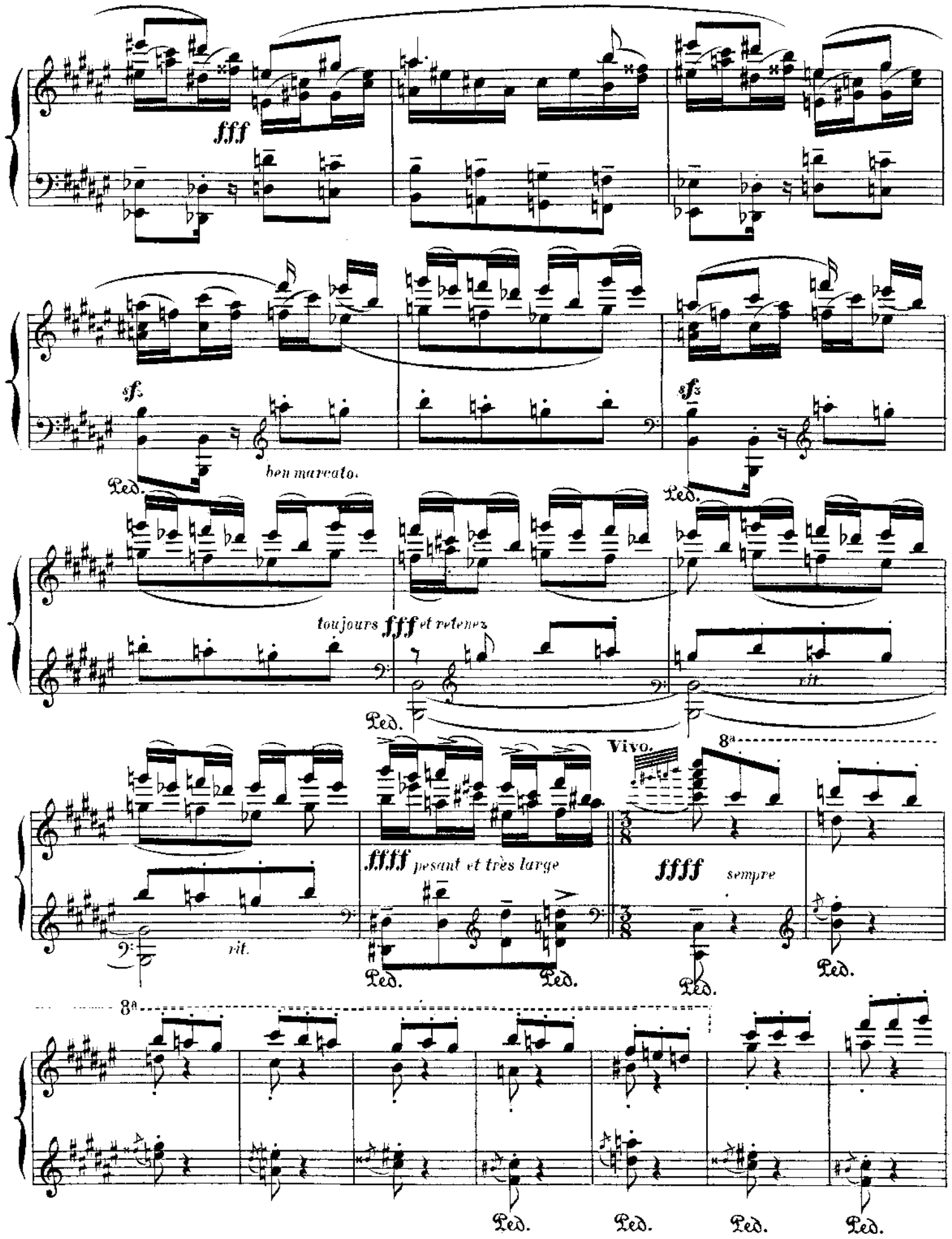
fff
sf
ben marcato.
Ped.
sf
Ped.
toujours fff et retenez
rit.
Ped.
Vivo.
8a
ffff pesant et très large
rit.
Ped.
Ped.
ffff sempre
Ped.
Ped.
8a
Ped.
Ped.
Ped.
Ped.

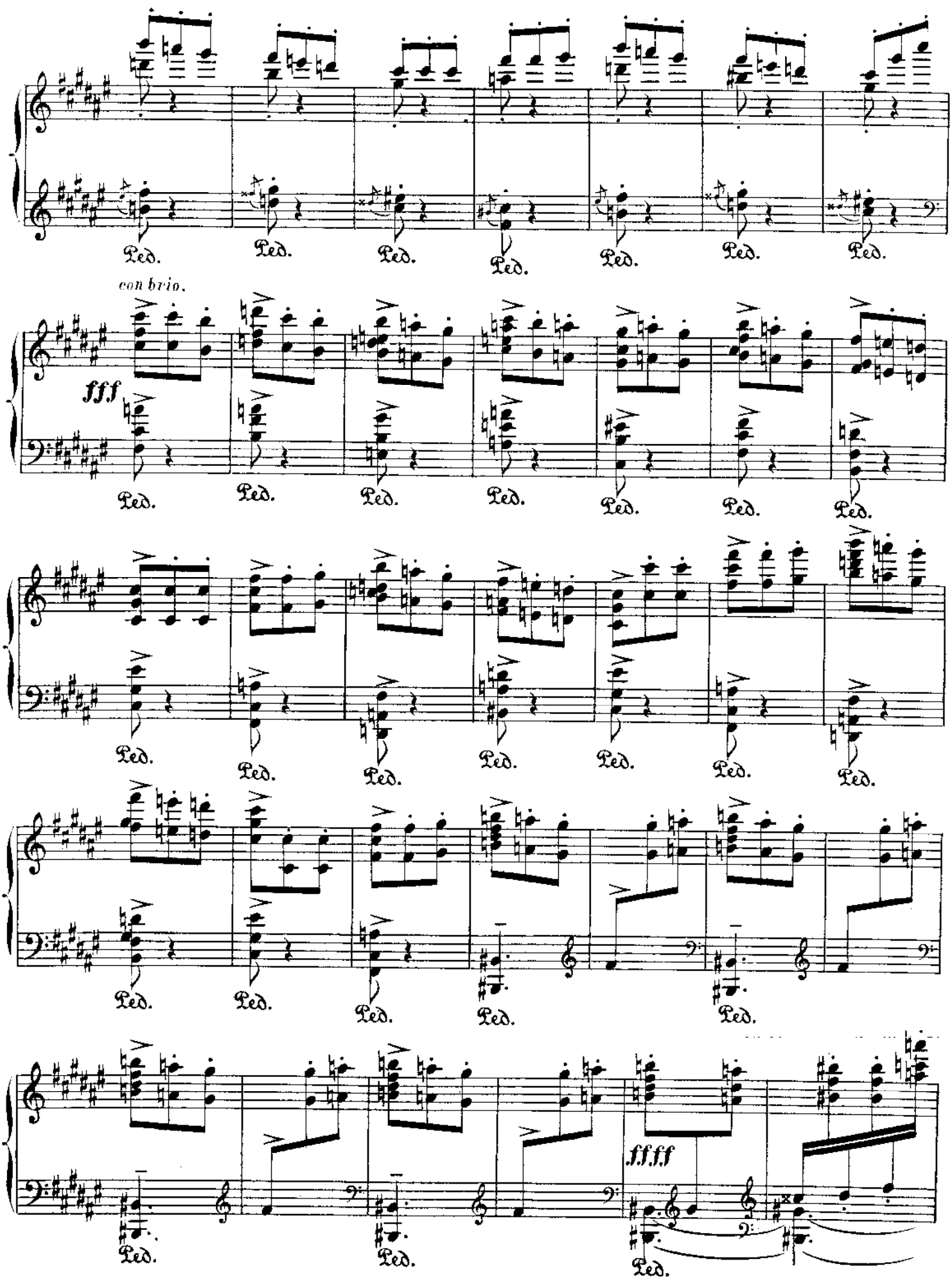
con brio.
fff
ff.ff
Ped.

8a

fffff

Ped.

fff

8a

Andante.

dolce ma sonoroso.

p ma sonoro

2 Ped.

ppp

sempre dolce

pppp

Ped.

Ped.

Ped.

ppp comme un echo.

rit. plaintif.

Ped.

Ped.

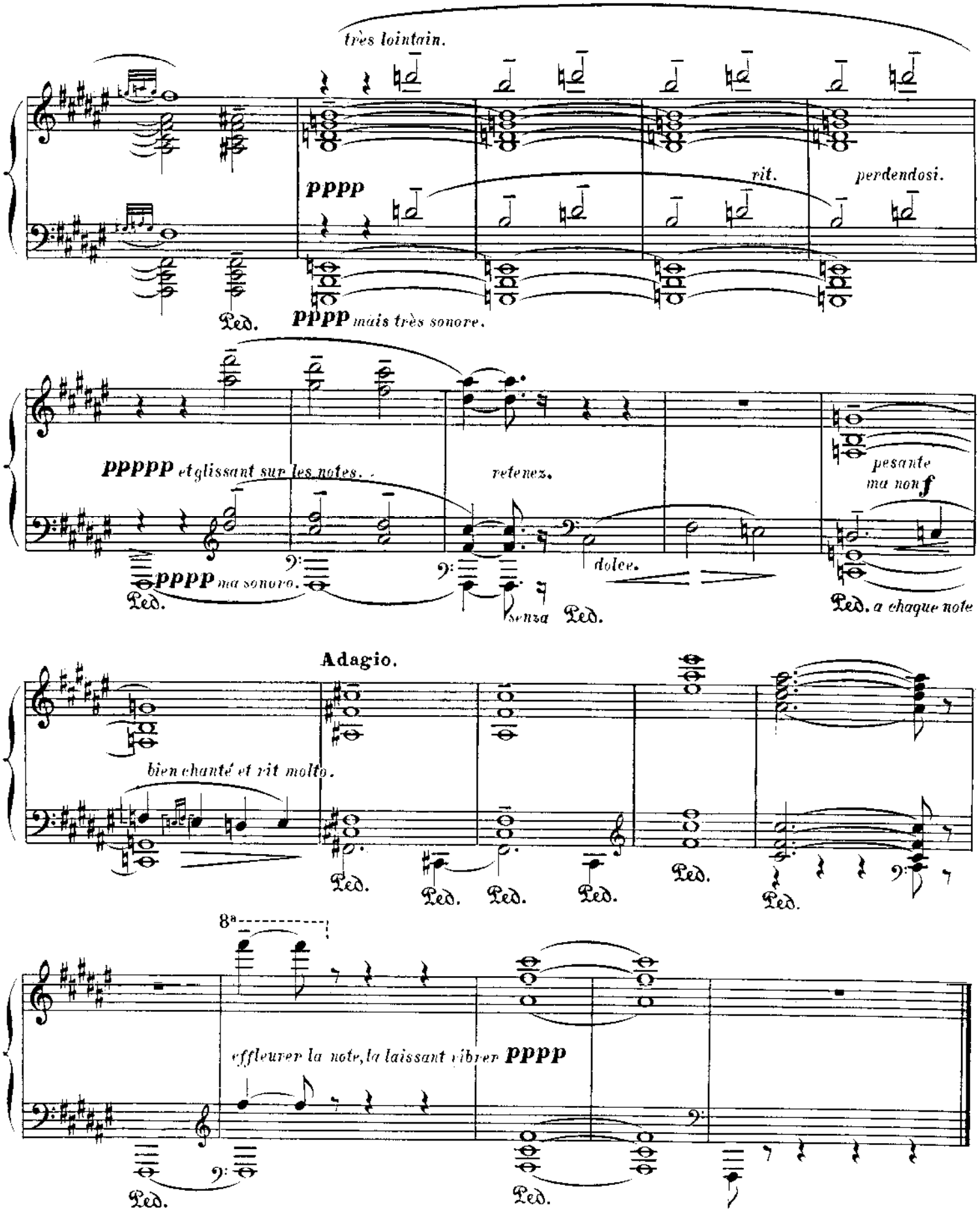
très lointain.
pppp
rit.
perdendosi.
Ped.
pppp mais très sonore.
ppppp et glissant sur les notes.
retenez.
pesante
ma non f
pppp ma sonore.
dolce.
senza Ped.
Ped. a chaque note
Adagio.
bien chanté et rit molto.
Ped.
8a
effleurer la note, la laissant vibrer pppp