# A LOVE DREAM

(Nocturne Nº 3)

Poco allegro, con affetto

Franz Liszt

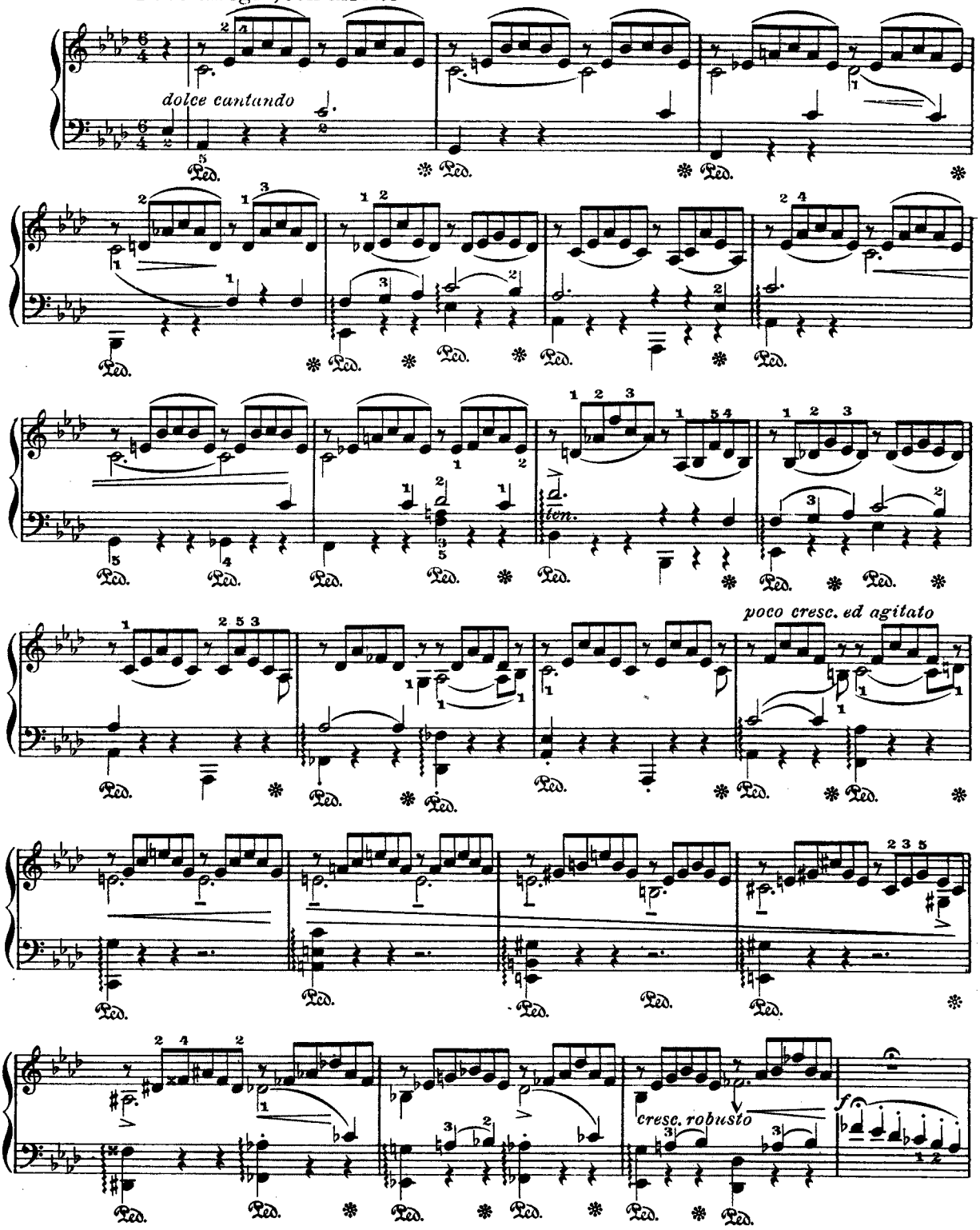

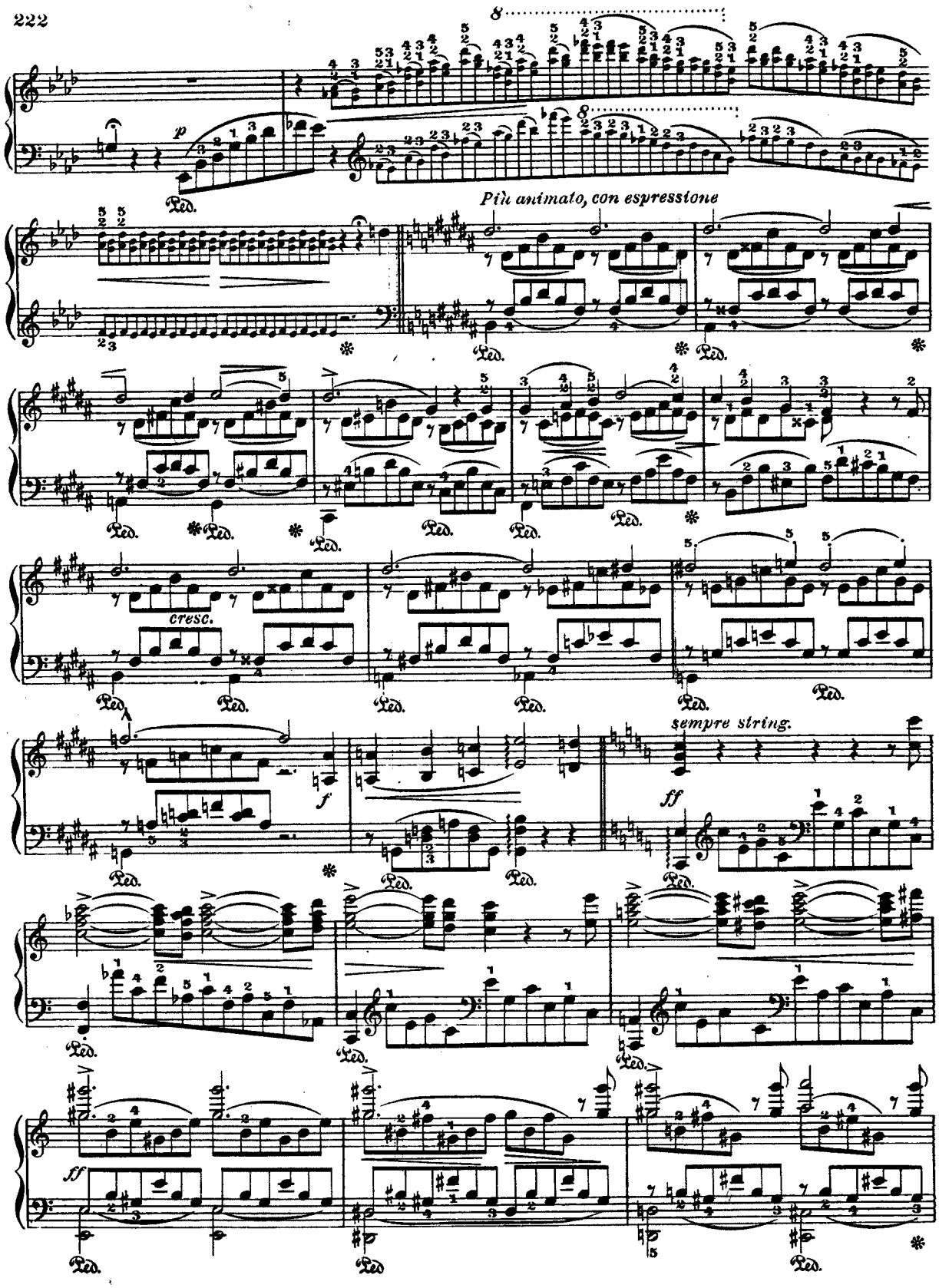
p
Più animato, con espressione
cresc.
f
sempre string.
ff
ff

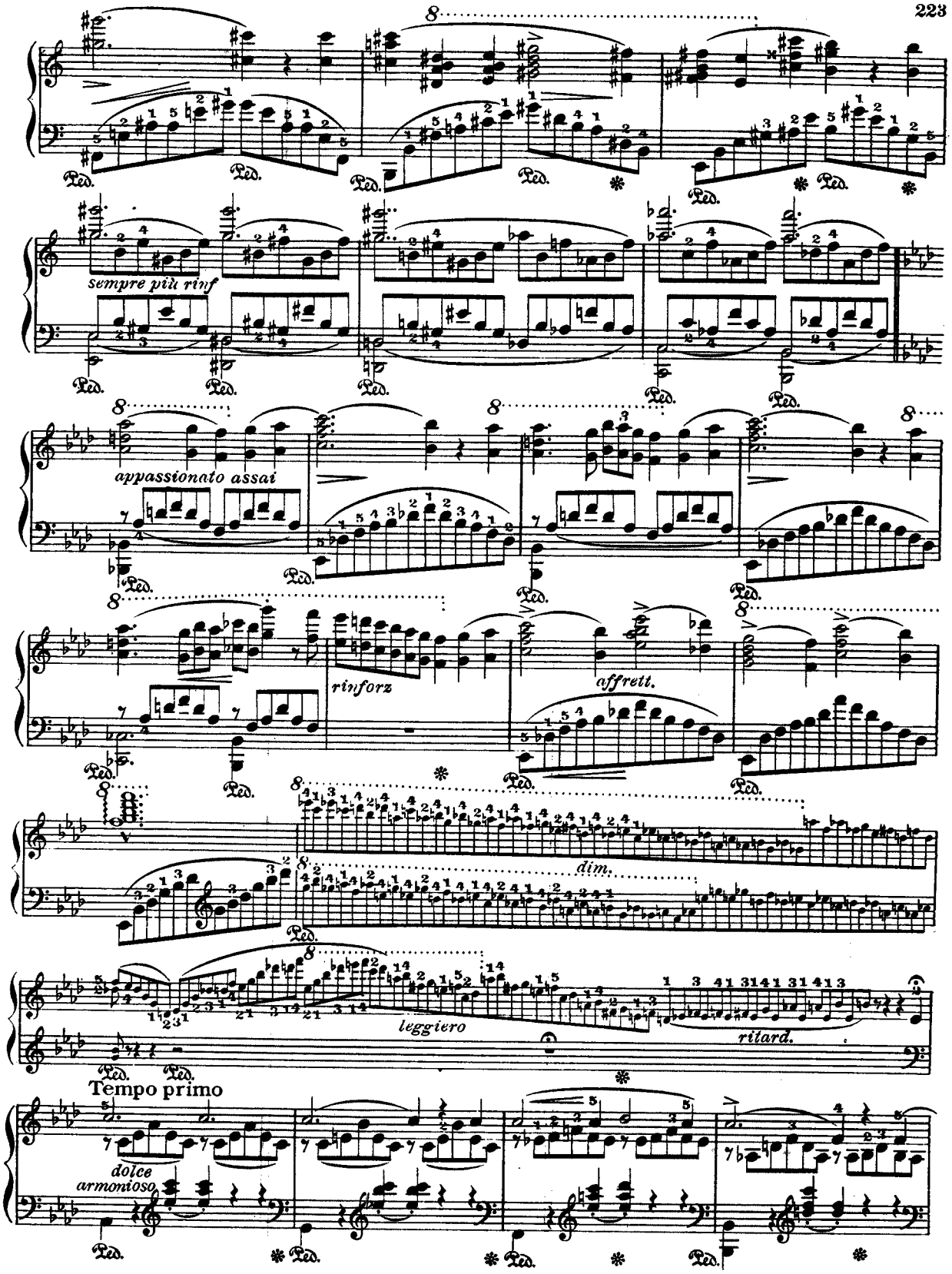
sempre più rinf
appassionato assai
rinforz
affrett.
dim.
leggiero
ritard.
Tempo primo
dolce
armonioso

poco a poco riten.

più smorz e rit.

## NORWEGIAN DANCE

Edward Grieg. Op. 35, Nº 2

Allegretto tranquillo e grazioso

p