

Six

GRANDS TRIOS

Pour
deux Violons et Violoncelle,

Divisés en deux Parties,

Dédiés aux Mânes de son Père,
Par

H. AIMÉ GARNERY.

1^{er} Livre .

Prix : 9^f.

A PARIS,

Chez M^{elles} Erard, Rue du Mail, N^o 13.

Propriété de l'Auteur .

Dép^{osé} à la D^{on}G^{le} de la Lib^{rie}.

14 351
9234
1-14-?

VIOLINO PRIMO.

TRIO 1.^{mo}

INTRODUZIONE.

Andante sostenuto.

Stedert, Wagner
129/52

VIOLINO PRIMO.

VIOLINO PRIMO.

VIOLINO PRIMO.

Andante.

Mineur.

p

1

1

1

1

1

1

1

1

2

3

3

3

3

3

3

VIOLINO PRIMO.

VIOLINO PRIMO.

Presto.

- Staff 1: *P* (piano)
- Staff 2: *F* (forte), *1* (first ending)
- Staff 3: *P* (piano)
- Staff 4: *F* (forte)
- Staff 5: *F* (forte), *sosten.* (sostenuto), *tr* (trills)
- Staff 6: *dol:* (dolce)
- Staff 7: *legato.* (legato)
- Staff 8: *P* (piano)

VIOLINO PRIMO.

157

VIOLINO PRIMO.

Mineur.

p *f* *p* *f* *p* *f* *p* *f*

Majeur.

f *p* *f* *f*

Detailed description of the musical score: The score is for the first violin part. It begins in G minor (one sharp, F#). The first six staves contain the 'Mineur.' section, characterized by a melodic line with slurs and accents, and a supporting bass line with sixteenth-note patterns and trills. Dynamics range from piano (*p*) to forte (*f*). Fingering '2' is indicated in the first staff. The seventh staff marks the beginning of the 'Majeur.' section, where the key signature changes to G major (two sharps, F# and C#). This section continues with similar melodic and rhythmic patterns, ending with a final forte (*f*) dynamic.

VIOLINO PRIMO.

145

VIOLINO PRIMO.

19 11

TRIO 2°.

All° moderato.

expres.

VIOLINO PRIMO.

Staff 1: *mF*, *tr*

Staff 2: *F*, *pp*, 1

Staff 3: *dol:*

Staff 4: *P*

Staff 5: 3, 3, *tr*

Staff 6: *tr*, *P*

Staff 7: *F*

Staff 8: 1

Staff 9: *mF*

Staff 10: 1, *P*

VIOLINO PRIMO.

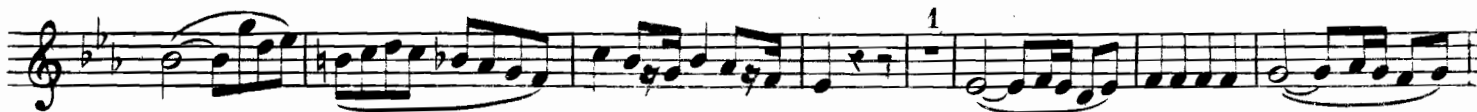

VIOLINO PRIMO.

Andante.

VIOLINO PRIMO.

Mineur

Majeur

expres. *F*

VIOLENO PRIMO.

Grazioso.

RONDEAU.

VIOLINO PRIMO.

2577

VIOLINO PRIMO.

- Staff 2:** *FF* (Fortissimo)
- Staff 4:** *P* (Piano)
- Staff 5:** *dol:* (dolcissimo)
- Staff 6:** *scherzando.* (scherzando)
- Staff 10:** *F* (Forte)
- Staff 11:** *P* (Piano)
- Staff 12:** *PP* (Pianissimo)

VIOLINO PRIMO.

TRIO 3°
(suisse)
INTRODUZIONE.

Adagio.

eres

Allegro Pastorale.

VIOLINO PRIMO.

- Staff 1: *FF*, *P*, *PP*, *FF*
- Staff 5: *FF*
- Staff 6: *P*, *tr*
- Staff 7: *cres*, *expres.*
- Staff 8: *P*, *mF*, *tr*
- Staff 9: *tr*, *1*
- Staff 10: *expres.*

VIOLINO PRIMO.

Violino Primo musical score, measures 1-10. The music is in G major (one sharp) and 3/4 time. It features a complex melodic line with many trills (tr) and slurs. Dynamics include *a poco*, *F*, and *P*. The instruction *perdendosi.* appears at the end of the section.

Andante.

CHANT RELIGIEUX.

Chant Religieux musical score, measures 11-20. The tempo is *Andante*. The music is in G major and 3/4 time. It features a melodic line with trills (tr) and slurs. Dynamics include *dol:*, *sost.*, *sF*, *P*, *F*, *a poco*, *mF*, and *PP*. The instruction *perdendosi.* appears at the end of the section.

VIOLINO PRIMO.

RONDEAU
Valaisain.

Allegretto.

P

F *P*

mf

f

cres

mf *tr* *tr* *P*

mf *tr*

resoluto.

dol: *tr* *tr* *s.f*

VIOLINO PRIMO.

sosten.

F

P *F*

F

FF *cres*

F

P *PP*

mF

PP

dimin: *V. S.*

VIOLINO PRIMO.

Risoluto.

VIOLINO PRIMO.

Majeur.

dol:

a poco

P

perdendosi.
