oudjaar nieuwjaar

Nieuwjaar
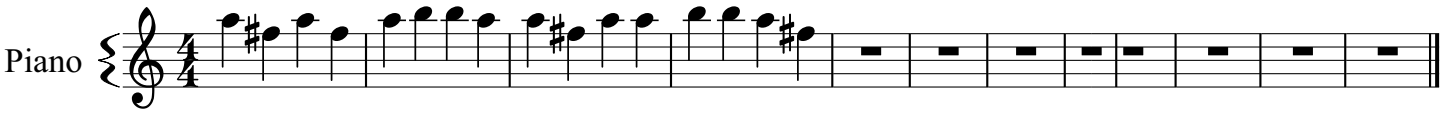
Silas