

OUVRAGE PROTÉGÉ
PIRATAGE INTERDIT
N° 10000
Dép. du 11 Mars 1969
C. 100000
C. 100000

ÉPITAPHE DE JEAN HARLOW

Romance pour Flûte, Saxophone et Piano

Saxophone Alto Mi \flat

Ch. KŒCHLIN

Opus 144

Audantino, sans trainer

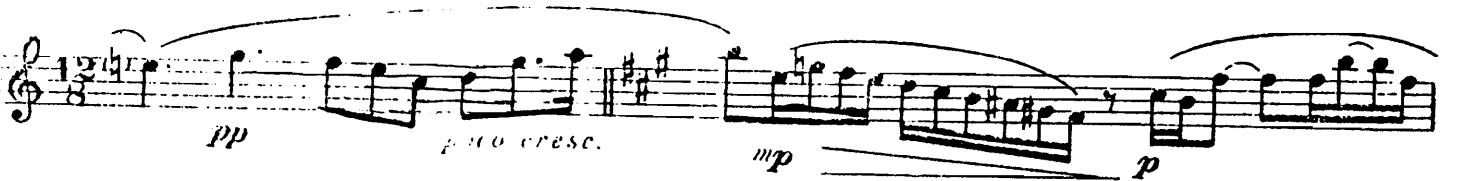

SAXO ALTO

Épiphanie : "Quand un souffle furtif glisse en ses cheveux blancs
Une cendre ineffable inonde son épaule..."

4

5

6

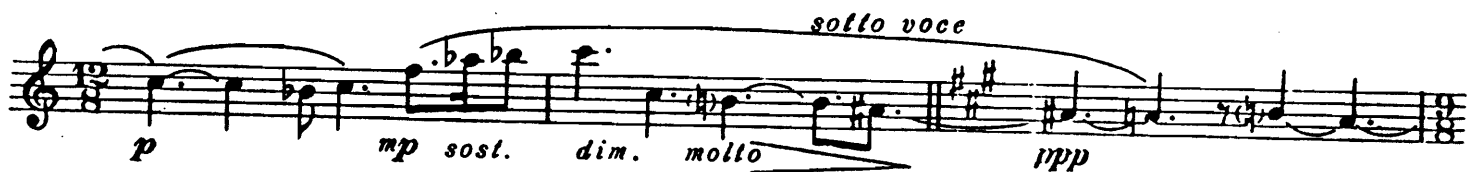

7

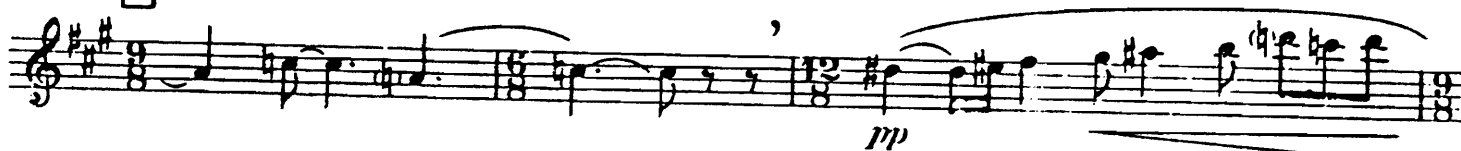

8

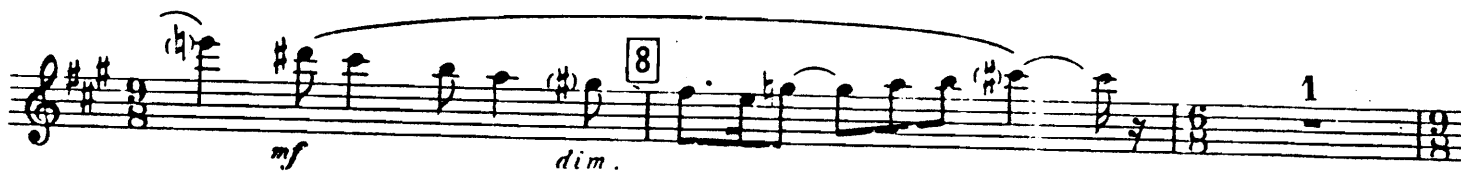

9

10

OUVRAGE PROTÉGÉ
PHOTOCOPIER INTERDIT
Révisé par
L'Etat le 11 Mars 1954
Commissariat général
L'Etat le 11 Mars 1954

ÉPITAPHE DE JEAN HARLOW

Romance pour Flûte, Saxophone et Piano

Flûte

Ch. KÖECHLIN

Opus 166

Andantino, sans traîner

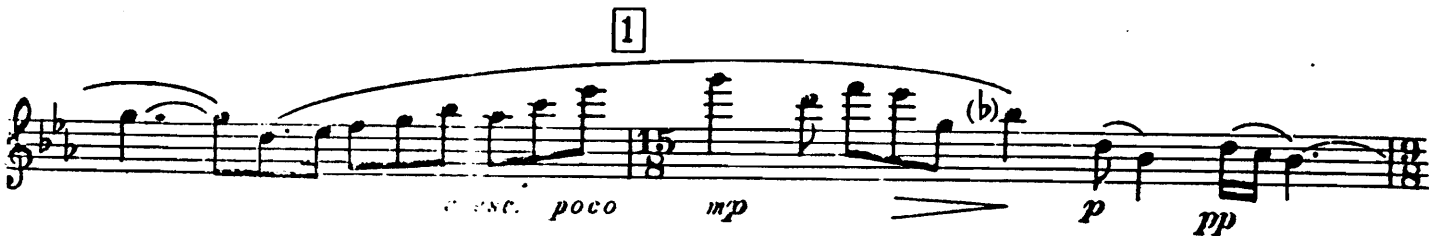

FLÛTE

Épiphanie: "Quand un souffle furtif glisse en ses cheveux blonds
Une cendre ineffable inonde son épaule..."

4

pp poco cresc. ma dolce sempre mp dim. pp

5

pp non lié, mais les attaques très douces ppp

6

1 1 1

7

pp effacé et un peu ralentir sempre ppp sempre pp.

8

pp sost. cresc. mf mp

9

mf soutenu

10

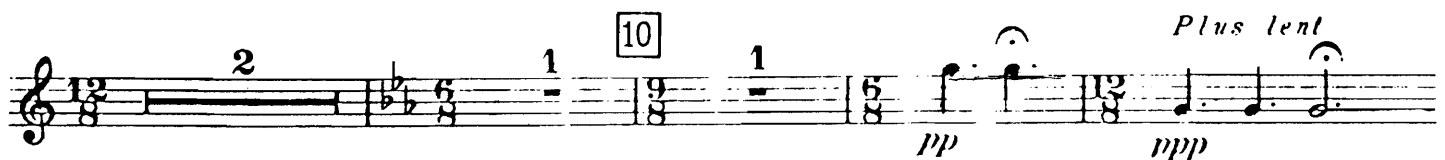

2 1 1 Plus lent pp ppp

ROMANCO DE WENDY
INSTRUMENTALE. SAXOPHON-AL
PIANO

OUVRAGE PROTÉGÉ
PHOTOCOPIE INTERDITE
Tous droits réservés
Edit. de 11 Mars 1957
Composition copyright
© G. Sch. Par. 412

ÉPITAPHE DE JEAN HARLOW

Romance pour Flûte, Saxophone et Piano

Ch. KŒCHLIN

Opus 164

Andantino, sans trainer

FLÛTE

p dolce

SAXOPHONE ALTO M^b
ou ALTO
écrit en notes réelles

doux, plein, onctueux

PIANO
ou
HARPE

1

mp p pp mp pp

sempre p p mp sost.

2

pp pp

clair
pp *p*
pp *ppoco cresc.* *mp* *p*

pp *pp*
sempre legato *mp* *dolce*

3
sempre pp

1) Epiphanie: "Quand un souffle furtif glisse en ses cheveux blancs
Une cendre ineffable inonde son épaule..."

pp

poco cresc. ma dolce sempre

dolciss. 1) pp

très lié

poco cresc.

4

mp

dim.

pp

pp très effacé

soutenu

pp non lié, mais les attaques très douces

5

6

8

mf

dim.

pp

mf

p

p

mf

crescendo

9

soutenu

f sans dureté

mf

p

dolce dim.

mp

m.g.

sost.

l'accord bien soutenu

dim. sempre poco

p dim. poco a poco sempre dim. mais sans ralentir

poco

ici pp

pp

10

Plus lent

ppp

ppp

pp clair

Plus lent

ppp

poco rall. non troppo