

-Barefootin'-

♩ = 145 (Boogaloo)

2

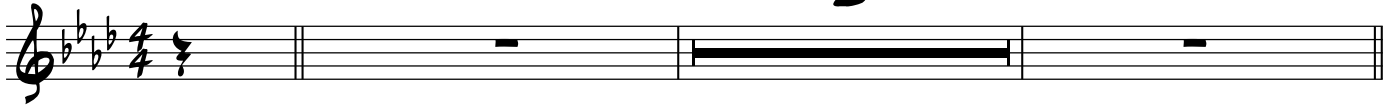

A

B

C

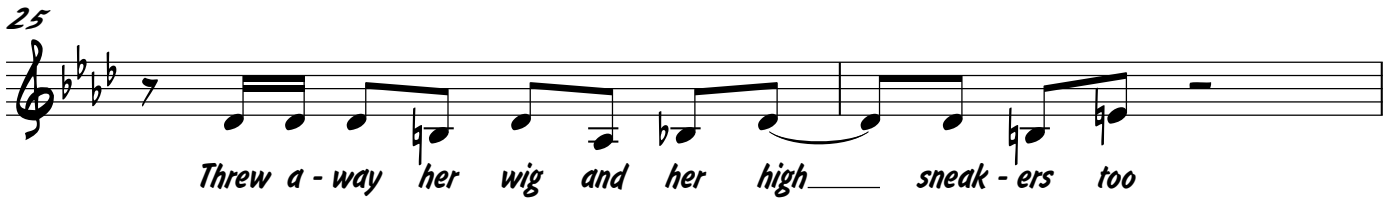

29 **D**

foot-in' She was Bare - foot-in' She was Bare -

33

foot-in' She was Bare - foot-in'

37 **E**

Hey, lit-tle girl with the red dress on I bet you can Bare-foot all night long

41

Take off your shoes and throw 'em a-way Come back and get 'em an-oth - er day We Bare

45 **F**

foot-in' We Bare - foot-in' We Bare -

49

foot-in' We Bare - foot-in'

53 **G**

Ev - ery-bod-y get bare-foot-ed! Take off your shoes

2 4

61 **H**

Lit - tle Joe Hen ry; he said to Sue "If I Bare-foot, would you Bare-foot too?"

65

Sue said: "John, I stud - ies too..

67

..I was Bare-foot - in' ev - er since I was two" They was Bare -

69 **I**

foot-in' They was Bare - foot-in' They was Bare -

73

foot-in' We Bare - foot-in' We Bare -

77 **J** *Open Vamp 'Till Cue*
(Opt. Adlib 'Till End)

foot - in' We Bare - foot - in'

80 *For Vamp* | *Last X* (Drums) 

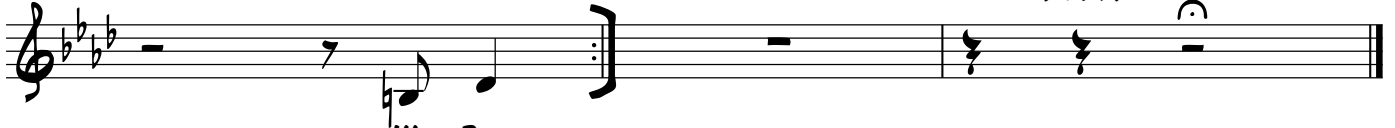

We Bare

Tenor Saxophone (2 Horn)

-Barefootin'-

Robert Parker
Arr. Shaun Evans

♩ = 145 (Boogaloo)

43 **F**

48

53 **G**

57

61 **H** 6 **I**

72

77 **J** Open Vamp 'Till Cue

80 For Vamp Last X (Drums) **C**

43 **F**

48

53 **G**

57

61 **H** **I**

72

77 **J** *Open Vamp 'Till Cue*

80 *For Vamp* *Last X* *(Drums)*

Guitar

-Barefootin'-

Robert Parker
Arr. Shaun Evans

= 145 (Boogaloo)

Solo $D^{\flat}7$

f

(End Solo)

A (Vocals) (Muted) $D^{\flat}7$

mf *sim...*

Fill

f

B (With Fills) $G^{\flat}7$ $D^{\flat}7$

mf *f*

17 $A^{\flat}9$ $G^{\flat}9$ $D^{\flat}7$ (N/C)

mf *f*

C (Muted) $D^{\flat}7$

mf *sim...*

Fill

f

29 **D** (With Fills) G^b7 D^b7

33 A^b9 G^b9 D^b7 (N/C)

37 **E** (Muted) D^b7

mf *sim...*

41 *f* *Fill*

45 **F** (With Fills) G^b7 D^b7

49 A^b9 G^b9 D^b7 (N/C)

53 **G** D^b7

57

61 **H** D^{b7}

mf

65

f *Fill*

69 **I** G^{b7} D^{b7}

73 A^{b9} G^{b9} D^{b7} (N/C)

Open Vamp 'Till Cue

77 **J** D^{b7} *Blow 'Till End!*

80 *For Vamp* *Last X* (N/C) (Drums) D^{b9}

Drums

-Barefootin'-

Robert Parker
Arr. Shaun Evans

♩ = 145 (Boogaloo)

Measures 13-16: (4) (4) (6)

Measures 21-24: (4) (6) *f*

29 **D**

(4)

mf *sim...*

33 (6)

mf *sim...*

37 **E**

(4)

mf *sim...*

41 (6)

mf *sim...*

45 **F**

(4)

mf *sim...*

49 (6)

mf *sim...*

53 **G**

(4)

mf *sim...*

57 (6) (8)

mf *sim...*

61 **H** (4) *mf* *sim...*

65 (6) *f*

69 **I** (4) *sim...*

73 (6) *ff*

77 **J** *f* *sim...* *Open Vamp 'Till Cue*

80 *For Vamp* *Last X* (Drums) *ff* *f*

Bass

-Barefootin'-

Robert Parker
Arr. Shaun Evans

♩ = 145 (Boogaloo)

4

$D^{\flat}7$

f

5

A (Vocals)
 $D^{\flat}7$

mf

9

f

13

B $G^{\flat}7$ $D^{\flat}7$

f

17

$A^{\flat}9$ $G^{\flat}9$ $D^{\flat}7$ (N/C)

f

21

C $D^{\flat}7$

mf

25

f

29 **D** G^{b7} D^{b7}

33 A^{b9} G^{b9} D^{b7} (N/C)

37 **E** D^{b7}

mf

41

f

45 **F** G^{b7} D^{b7}

49 A^{b9} G^{b9} D^{b7} (N/C)

53 **G** D^{b7}

57

61 **H** $D^{\flat}7$

mf

65

f

69 **I** $G^{\flat}7$ $D^{\flat}7$

73 $A^{\flat}9$ $G^{\flat}9$ $D^{\flat}7$ (N/C)

ff

Open Vamp 'Till Cue

77 **J** $D^{\flat}7$

f

80 For Vamp Last X (N/C) (Drums) $D^{\flat}9$

ff *f*

Piano or Organ

-Barefootin'-

Robert Parker
Arr. Shaun Evans

♩ = 145 (Boogaloo)

5

D^b7

5

A (Vocals) *D^b7*

mf

9

13

B *G^b7* *D^b7*

17

A^b9 *G^b9* *D^b7* (N/C)

21

C *D^b7*

mf

25

29 **D** G^{b7} D^{b7}

33 A^{b9} G^{b9} D^{b7} (N/C)

37 **E** D^{b7} mf

41 f

45 **F** G^{b7} D^{b7}

49 A^{b9} G^{b9} D^{b7} (N/C)

53 **G** D^{b7}

57

61 **H** $D^{\flat}7$

mf

65

f

69 **I** $G^{\flat}7$ $D^{\flat}7$

73 $A^{\flat}9$ $G^{\flat}9$ $D^{\flat}7$ (N/C)

ff

77 **J** *Open Vamp 'Till Cue* $D^{\flat}7$

f

80 *For Vamp* *Last X* (N/C) (Drums) $D^{\flat}9$

ff *f*