

# Concerto in D minor for two violins and strings (Continuo)

JOHANN SEBASTIAN BACH (1685-1750)

VIVACE

38

43

47

50

55

59

64

68

73

77

82

*f*

86

LARGO MA NON TANTO

*p*

4

8

12

16

*pp*

20

24

28

32

36

40

44

47

ALLEGRO

7

14

20

25

31

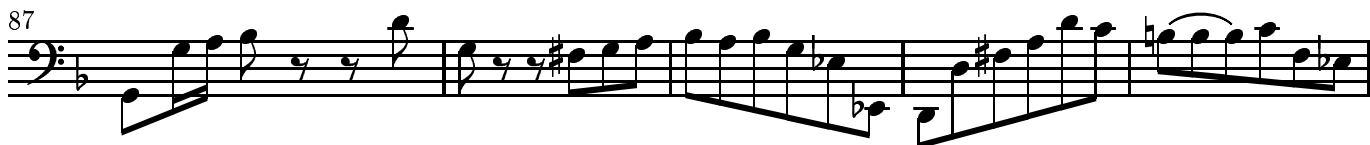
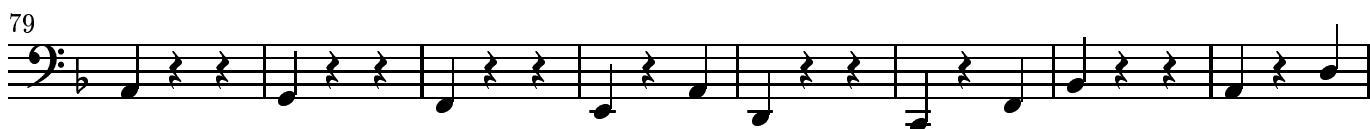
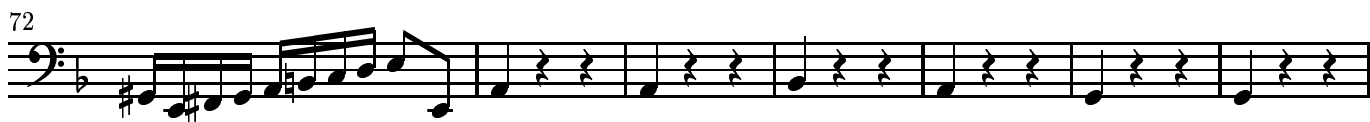
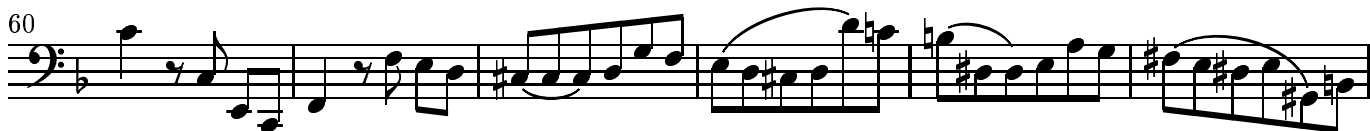

97

101

107

114

122

128

132

138

144

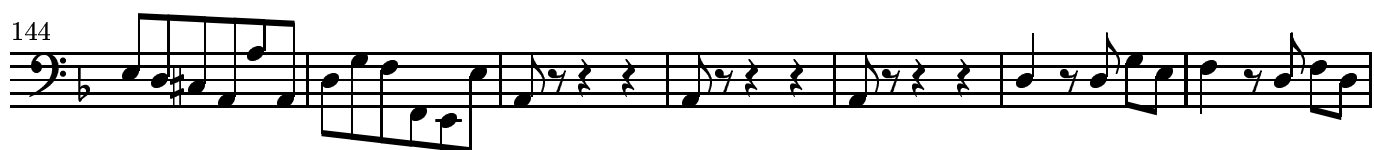

151

This music is part of the Mutopia project, <http://sca.uwaterloo.ca/Mutopia/>

It has been typeset and placed in the public domain by David Chan.

Unrestricted modification and redistribution is permitted and encouraged — copy this music and share it!

When this music was last updated, the maintainer could not locate an out-of-copyright piano accompaniment - please check the Mutopia project website for up-to-date information. If anyone would be willing to submit such an arrangement to Mutopia, the world will be very grateful.