

Trumpet in B \flat 1

The Spanish Harlem
Orchestra

Perla Morena

Comp./Arr. Oscar Hernandez

Copyright © 2003 Taino Music
"All Rights Reserved"
NO UNAUTHORIZED COPYING

Selling Agent: Three-Two Music Publishing
P.O. Box 15368, Fresno, Ca. 93702-5368
www.3-2music.com (559)645-7042

Tpt. 1

33

- 2 - 3

"Perla Morena"

37

42

Piano Solo (Background on cue)

47

51

55

59

63

"Perla Morena"

Tpt. 1

67

71

Trpt. Solo (Ad Lib.) Bckgrd. On Cue

75

80

Timbal Solo (Bckgrd. On Cue 2x's & Continue)

85

89

93

(D.S. Al Coda)

95

Fine

Trumpet in B \flat 2

The Spanish Harlem
Orchestra

Perla Morena

Comp./Arr. Oscar Hernández

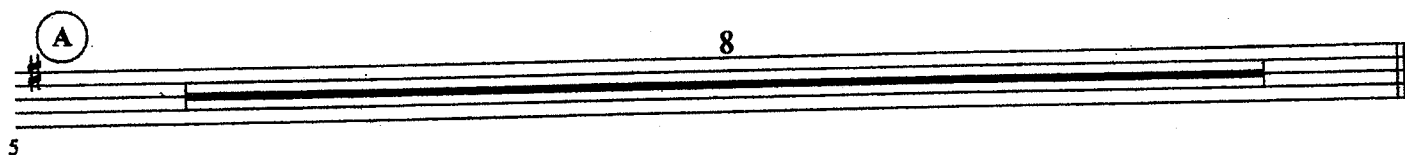

Piano Solo (Background on cue)

Trpt. Solo (Ad Lib.) Bckgrd. On Cue

Tpt. 2

- 3 -

"Perla Morena"

Timbal Solo (Bckgrd. On Cue 2x's & Continue)

85

89

93

95

Music Preparation by Omar A. Castañón

33

Baritone Saxophone

The Spanish Harlem
Orchestra

Perla Morena

Comp./Arr. Oscar Hernández

A

B

C $\frac{3}{4}$

B-7 | % | E7 | % | G7 | % | C#7b5 | % 4757

"Perla Morena"

- 2 -

ari. Sx.

Piano Solo (Background on cue) (2x)

Trpt. Solo (Ad Lib.) Bckgrd. On Cue

All horns - Mr. Bone Sax

B-7 C#-7b5 F#7b9

Bari. Sx.

- 3 -

"Perla Morena"

Timbal Solo (Bckgrd. On Cue 2x's & Continue)

85

89

93

(D.S. Al Coda)

95

Fine

Music Preparation by Omar A. Castafios

Trombone 1

The Spanish Harlem
Orchestra

Perla Morena

Comp./Arr. Oscar Hernández

A

8

5

B

8

13

C

21

25

29

33

on. 1

- 2 -

"Perla Morena"

42 Piano Solo (Backround on cue)

71 Trpt. Solo (Ad Lib.) Bckgrd. On Cue

80

Trombone 1

The Spanish Harlem Orchestra

"Perla Morena"

Tbn. 1
Timbal Solo (Bckgrd. On Cue 2x's & Continue)

(D.S. Al Coda)

"Perla Morena"

n. 1

Music Preparation by Omar A. Castañes

33

Piano

The Spanish Harlem
Orchestra

Perla Morena

Comp./Arr. Oscar Hernández

A

B

Pno.

"Perla Morena"

37

42

Piano Solo (Background on cue)

47

51

55

"Perla Morena"

10.

63

B^b7 B^b7 E min7b5 A7b9

67

D min7 D min7 G7 G7

71

B^b7 B^b7 E min7b5 A7b9

Trpt. Solo (Ad Lib.) Bckgrd. On Cue

75

D min7 D min7 G7 G7 B^b7

80

B^b7 E min7b5 A7b9 D min7 F7 G13

Timbal Solo (Bckgrd. On Cue 2x's & Continue)

85

89

Pno.

- 5 -

"Perla Morena"

93

95

Fine

Music Preparation by Omar A. Castaños

Bass

33

The Spanish Harlem
Orchestra

Perla Morena

Comp./Arr. Oscar Hernández

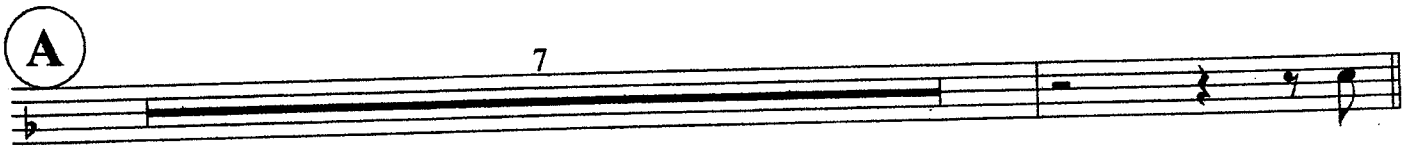

37

42

Piano Solo (Background on cue)

47

Asus4b9 Asus4b9 Asus4b9 Asus4b9

51

Dmin Dmin C7 Bb7

55

59

Dmin7 Dmin7 G7 G7

63

Bb7 Bb7 Emin7b5 A7b9

67

Dmin7 Dmin7 G7 G7

71

Bb7 Bb7 Emin7b5 A7b9

Bs. Trpt. Solo (Ad Lib.) Bckgrd. On Cue - 3 -

"Perla Morena"

75

Dmin7 Dmin7 G7 G7 Bb7

80

Bb7 Emin7b5 A7b9 D F G

Timbal Solo (Bckgrd. On Cue 2x's & Continue)

85

89

92

(D.S.) Al Coda

95

Fine

Music Preparation by Omar A. Castaños