

SAME OLD LANG SYNE

Words and Music by
DANIEL FOGELBERG

Moderate

C **Am7**

C **Am7** **C** **Am7**

D7 **F** **G**

C **Am7** **G**

1. Met my old lov - er in the groc - 'ry store. _____
 2. She did - n't rec - og - nize the face at first, _____
 3. *Instrumental*.....
 4. We took her groc - 'ries to the check - out stand; _____
 5. We went to have our - selves a drink or two, _____
 6. She said she's mar - ried her an arch - i tect, _____
 7. I said the years had been a friend to her _____
 8. She said she saw me in the rec - ord stores, _____

The snow was fal - ling Christ-mas Eve. _____
but then her eyes flew o - pen wide. _____

the food was to - talled up and bagged. _____
but could - n't find an o - pen bar. _____
who kept her warm and safe and dry. _____
and that her eyes were still as blue. _____
and that must be do - ing well. _____

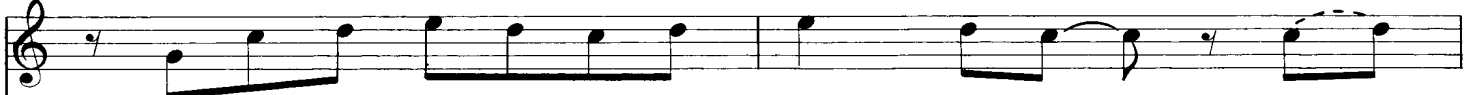
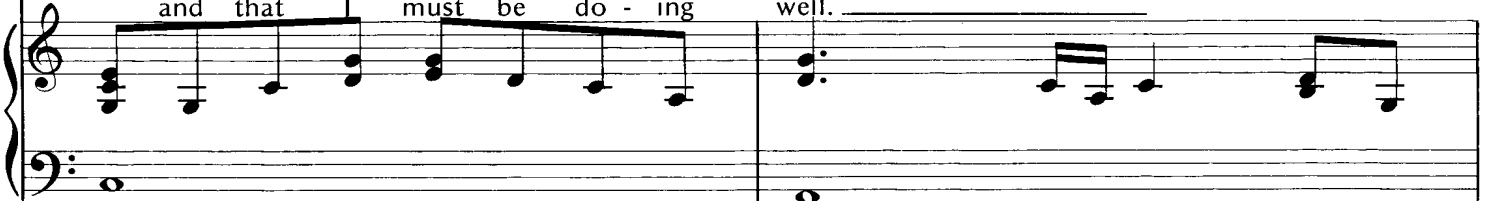

I stole be - hind her in the fro - zen foods. _____ and I
She went to hug me and she spilled her purse. _____ and we

We stood there, lost in our em - bar - rass - ment, _____ as the
We bought a six - pack at the li - quor store _____ and we
She would have liked to say she loved the man, _____ but she
But in those eyes I was - n't sure if I _____ saw _____
I said the aud - i - ence was heav - en - ly, _____ but the

(Verses 4 - 8: D9)

1. 2. 3. 4. 6. 7.

5. 8.

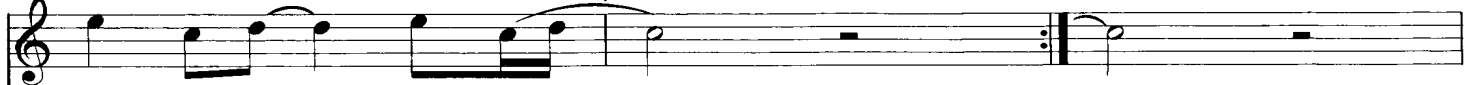

touched her on _____ the sleeve. _____
laughed un - til _____ we cried. _____

con - ver - sa - tion lagged. _____
drank it in _____ her car. _____
did - n't like _____ to lie. _____
doubt or gra - ti - tude. _____
trav - el - ing _____ was Hell. _____

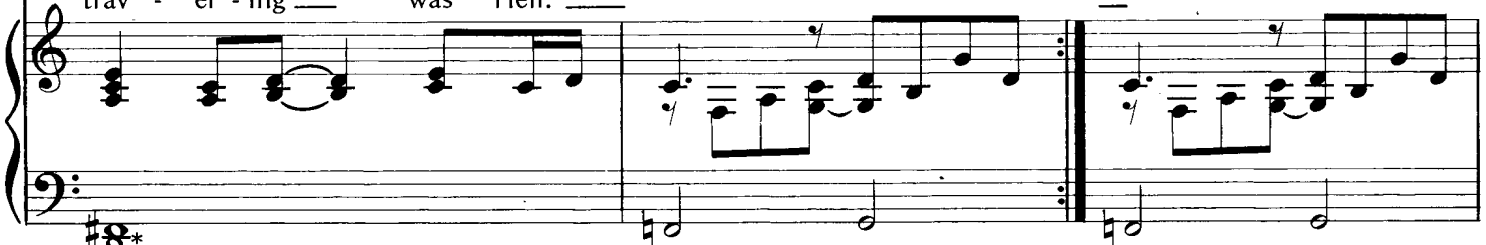

#8*

*Play F# on verses 1, 2 and 3; play D on verses 4 - 8 (the chord on 4 - 8 is D9)

We drank a toast to in - no - cence; we

N.C.

drank a toast to now. We tried to reach beyond the

emp - ti - ness, but nei - ther one knew how.

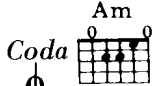

1st time D. S.
2nd time to Coda

Coda

We drank a toast to

F  G 

in - no - cence, we — drank a toast — to time; —

Am  N.C.  Am 

re - liv - ing, in our

F  G  Am/G  G 

el - o - quence, an - oth - er "Auld — Lang Syne."

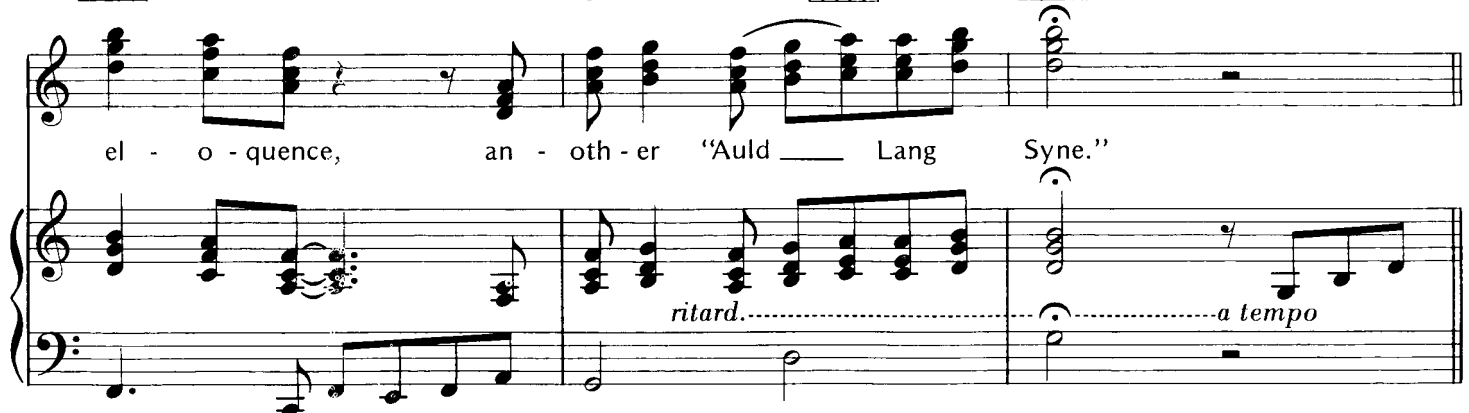
ritard......*a tempo*

C  Am7  G 

9. The beer was emp - ty and our tongues were tired, —

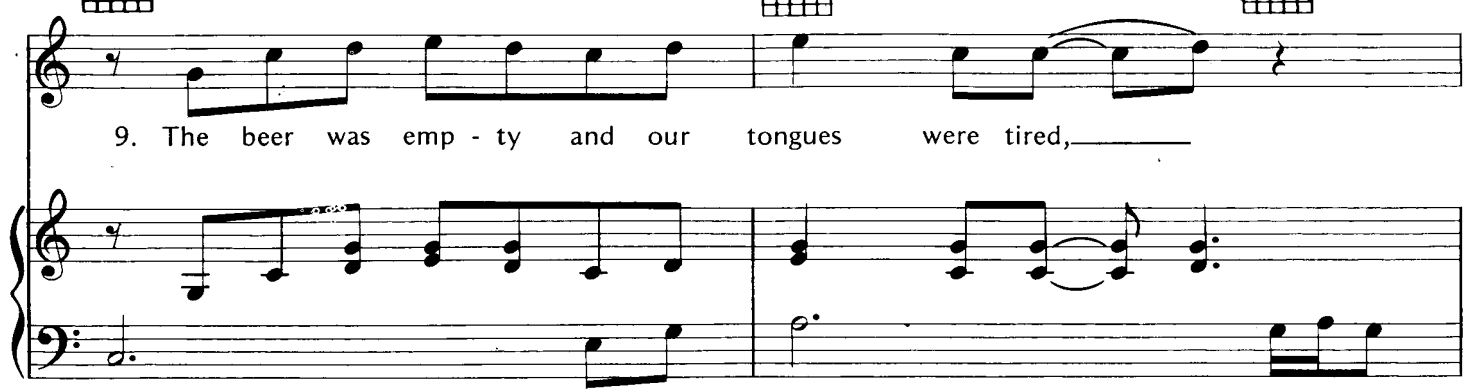

C Am7 G

and run - ning out ___ of things to say.

C Am G/E Am

She gave a kiss to me as I ___ got ___ out, and I

D9 F G C

watched her drive ___ a - way. ___ 10. Just for a mo - ment I was

Am7 G C Am7 G

back at school, and felt that old fa - mil - iar pain.

C Am G/E Am

And, as I turned to make my way ___ back ___ home, the

gradually ritard.

D9 F/G G F/G F6/G

snow turned in - to rain....

a tempo, much slower

Cmaj9 Dm7 G9 F/G Cmaj9 Am7 Cmaj7/G

ad lib.

F G9 Cmaj9 G#dim E7

Fmaj7 Fmaj9 G7 Ab/Bb Bb9 Cmaj9

ad lib. fills