

OSKAR RIEDING

(1840-1918)

Opus 35

Konzert in f-moll

für Violine und Klavier

Inhalt:

Solo-Violine

Anmerkungen

Begleitung (Klavier)

herausgegeben von
lehrsaiten.de[®]

Konzert für Violine und Klavier

h-moll

Oskar Rieding, Op.35

Allegro moderato

Violine

4

mf

9

f *mf*

14

19

f *mf*

24

f

28

p

33

f risoluto *f*

39

mf

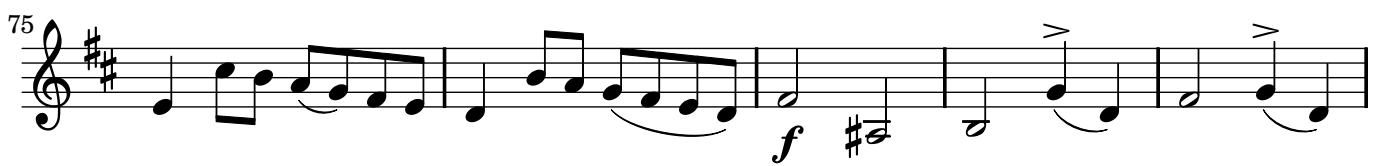
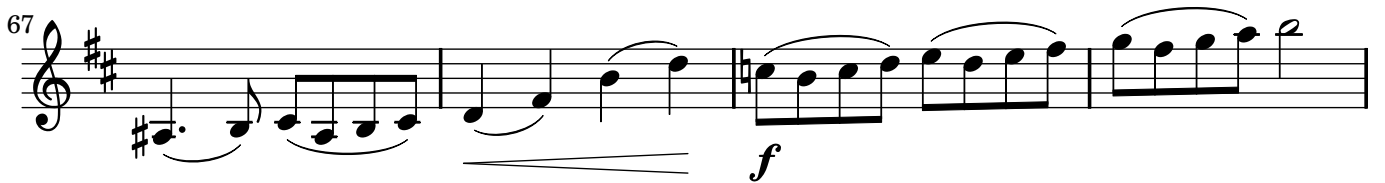
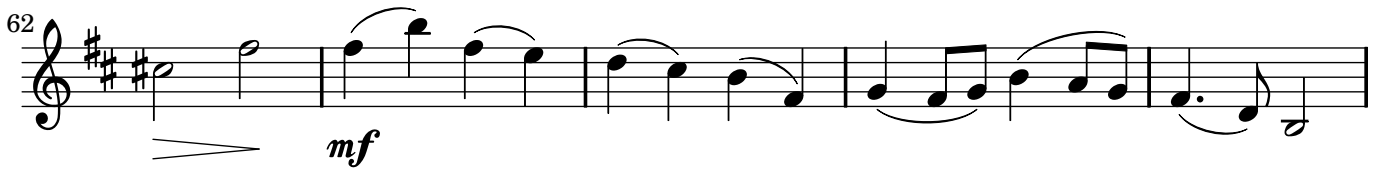
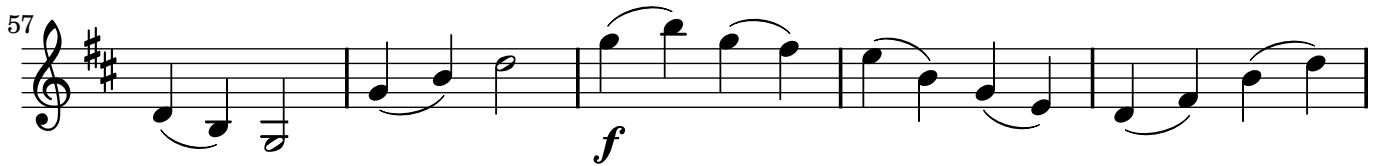
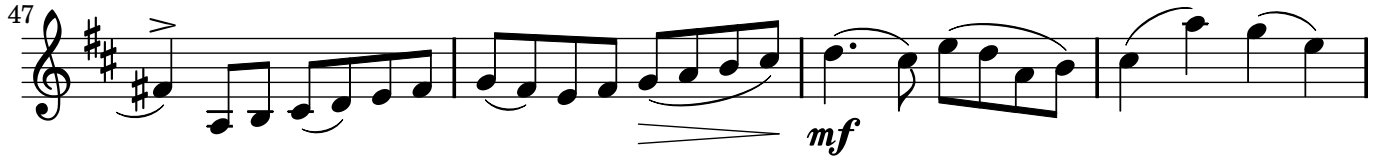
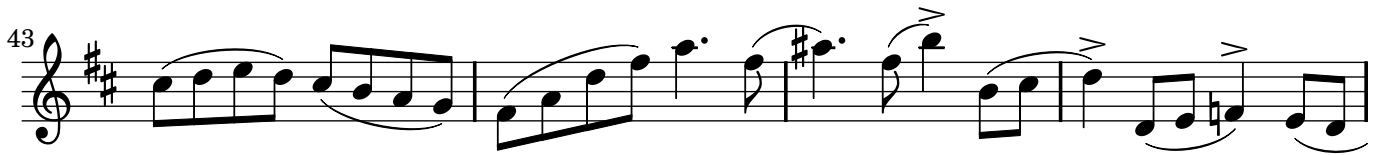

Andante

Staff 1: *p* *mf*
 Staff 11: *p* *mf*
 Staff 17: *f* *rit.* *a tempo* *mf*
 Staff 22: *f*
 Staff 28: *mf*
 Staff 33: *f* *rit.* *a tempo* *p*
 Staff 39: *mf* *p*
 Staff 45: *mf* *molto rit.* *p*

Allegro moderato

4

mf

7

f

10

f

13

mf

16

19

22

25

mf *espressivo*

29

f

32 *rit.* *a tempo*
dim. *mf*

35 *f* *mf*

38 *f* *mf*

40 *f* *f*

42 *mf*

45 *f*

48 *f*

51 *mf*

54 *2* *meno mosso*
rit. *mf* *espressivo*

60 *f*

65 *mf* *f*

70 *rit.* **Tempo I.** *mf*

74

77 *mf*

80

83 *f*

86 *f*

88

90 *f*

Anmerkungen zu Oskar Rieding Op. 35

Das lehrsaiten.de® Team möchte hier zwei Strichvarianten für den 3. Satz aus dem Konzert für Violine und Klavier in h-moll von Oskar Rieding (Op. 35) aufzeigen, die dem Stück etwas mehr Lebendigkeit schenken könnten. Die Strichvarianten beziehen sich auch auf alle vorhandene Parallelstellen.

Die erste Strichvariante hat sich für Schüler mit einer bereits guten Bogentechnik als praktikabel erwiesen:

Allegro moderato

Takt 1-12

Eine weitere Möglichkeit für diese Stelle, die auch etwas mehr Bewegung in die Ausführung bringt wäre:

Allegro moderato

Takt 1-12

Viel Spass beim Ausprobieren wünscht die lehrsaiten.de® Redaktion. Wenn Sie weitere Strichvorschläge oder andere Ideen zu diesem Konzert haben können Sie uns diese gerne im Forum auf www.lehrsaiten.de® mitteilen.

Konzert für Violine und Klavier

h-moll

Oskar Rieding, Op.35

Allegro moderato

18

f *mf*

22

mf

26

f

31

f *risoluto* *mf*

37

f *mf*

42

mf *f* *f*

46

mf

51

f

Red.

54

57

60

63

68

72

76

81

Andante

20 *a tempo*

mf

a tempo

p

Ped.

23

f

mf

26

mf

p

p

30

mf

p

33

f

mf

rit.

36

rit. *a tempo*

p *a tempo*

rit. *p*

40

mf *p*

mf *p*

45

mf *molto rit.* *p*

mf *molto rit.* *p*

Allegro moderato

17

21

25

mf *espressivo*

p

29

f

rit.
dim.

mf

rit. dim.

33 *a tempo*

mf *f* *mf*

p *a tempo* *mf* *p*

38

f *mf* *f* *f*

mf *p* *mf* *f*

42

mf *p*

mf *p*

46

f *f*

mf *mf*

50

mf
p

54

rit.
f
rit.

57

meno mosso
mf espressivo
meno mosso
p
f
mf

62

mf
p

66

69

72

Tempo I.

76

80

83

86

89
