

Celebri Studii

PER

VIOLINO

DI

GIUSEPPE TARTINI

85036 (B) Lire 10.---

Carlo Barato

G. RICORDI E C.

MILANO

ROMA - NAPOLI - PALERMO

LEIPZIG - BUENOS AIRES - S. PAULO

PARIS: SOC. ANON. DES EDITIONS RICORDI

LONDON: G. RICORDI & Co., (LONDON) LTD.

NEW YORK: G. RICORDI & Co., INC.

(Printed in Italy)

(Imprimé en Italie)

STUDI DEL CELEBRE TARTINI.

Trascrizione di L. Arditi.

Moderato

Op. 1.

Proprietà G RICORDI e C. MILANO.

45036

Tutti i diritti di riproduzione sono riservati.

- Staff 2:** Includes the instruction *1^o e dolce*.
- Staff 3:** Features a *Crescun* (crescendo) marking.
- Staff 5:** Starts with the tempo marking **Allegro**.
- Staff 6:** Includes the instruction *Simili*.
- Staff 7:** Continues the melodic development.

b

Per ritrarne tutto il vantaggio che offre questo studio, convien eseguirlo anche colle diverse arcate qui sopra espresse:

№. 2. *Veloce* *simili*

85056

Carlo Barato

Vale la stessa osservazione qui contro esposta.

• **Con fuoco**

Cres.

85056

Carlo Barato

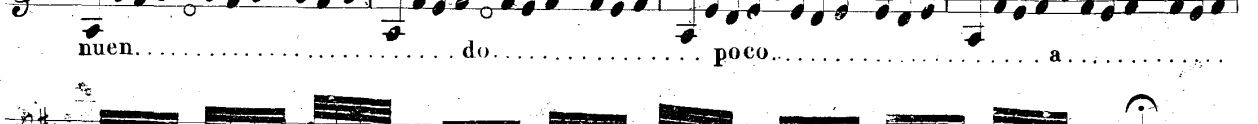

Allegro molto

No. 3.

saltellante

simili

a

85056

Carlo Barato

85056

rall.

Allegro

No. 4.

Carlo Barato

Prestissimo

No. 5.

Allegro

1^{pp} *F* *3^a Posiz.*

4^a Posiz..... 2^a Posiz..... 1^a Posiz..... *Stentando* *con forza*

FF *1^{pp} ben legato*

I^o tempo

cres..... poco..... a..... poco.....

sino..... al..... *F*

z

85056

Carlo Barato

Moderato

No. 6.

Risoluto **ff**

sulla 3^a corda..... 3^a corda.....

2^a corda.....

con forza *stentando*

con passione

tutto l'arco *e sempre con forza*

Presto

No. 7.

85036

Carlo Barato

Dim.

Cres. con forza

Dim. assai

ff

FF

85036

96.8. *Grandioso*

ff

ff *p* scherz. *ff* *p* *ff* *ff* *p* *ff* *ff*

ff *Grandioso*

leggiermente

simili

Simili

a

85056

Carlo Barato

Simili

ff **ff** Risoluto

6 6

p *dimin.* *pp* *assai* 85056 *pp* **ff**

Allegro vivo e con fuoco

No. 9.

Ben marcata la prima nota

2^a e 3^a corda

3 1 5 1 3

pp

ff

p dolce

risoluto e ben marcato

simili

sempre in 3^a posiz.

a

85036

- Staff 2: *pp dolce* and *pp*
- Staff 3: *pp strisciate*
- Staff 7: *p dolce*
- Staff 8: *F*
- Staff 10: *tr* and *FF*

Carlo Barato

Moderato

sotto voce

cres

No. 10.

tr. tr. tr. legger. FF legger. FF

tr. tr. tr. tr. tr. tr. tr.

tr. 4 tr. tr. tr. tr. tr. tr. tr.

tr. 3 sotto voce

FF

a 17P

85056

Carlo Barato

Arcaete da applicarsi al sottoposto studio

Allegro

Op. 11.

sciolte

simili

a

Allegro moderato

Op. 12. 

85056

Carlo Barato

4 4

Sempre in prima posizione

simili

cres. *cres. sempre.....*

dim *p*

a

Moderato

No. 13.

85056

cres. poco.....

a poco.....

calmandosi

calmandosi

pp

con forza

sempre con forza

simili

simili

simili

con forza

Dim. p. 85056 pp ff

P.C. 14. **Allegro**

a
sciolte

85056

Carlo Barato

Tempo comodo

Op. 15.  *ff* Con gran forza

simili

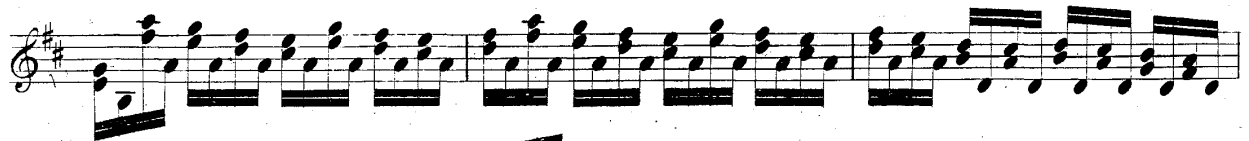

a

85056

Con brio

Op. 10.

6/8 7 *ben marcato*

85056

Carlo Barato

ooo

risoluto

p *ff* *p*

85056

